1963
1964
1965

CARDINAL

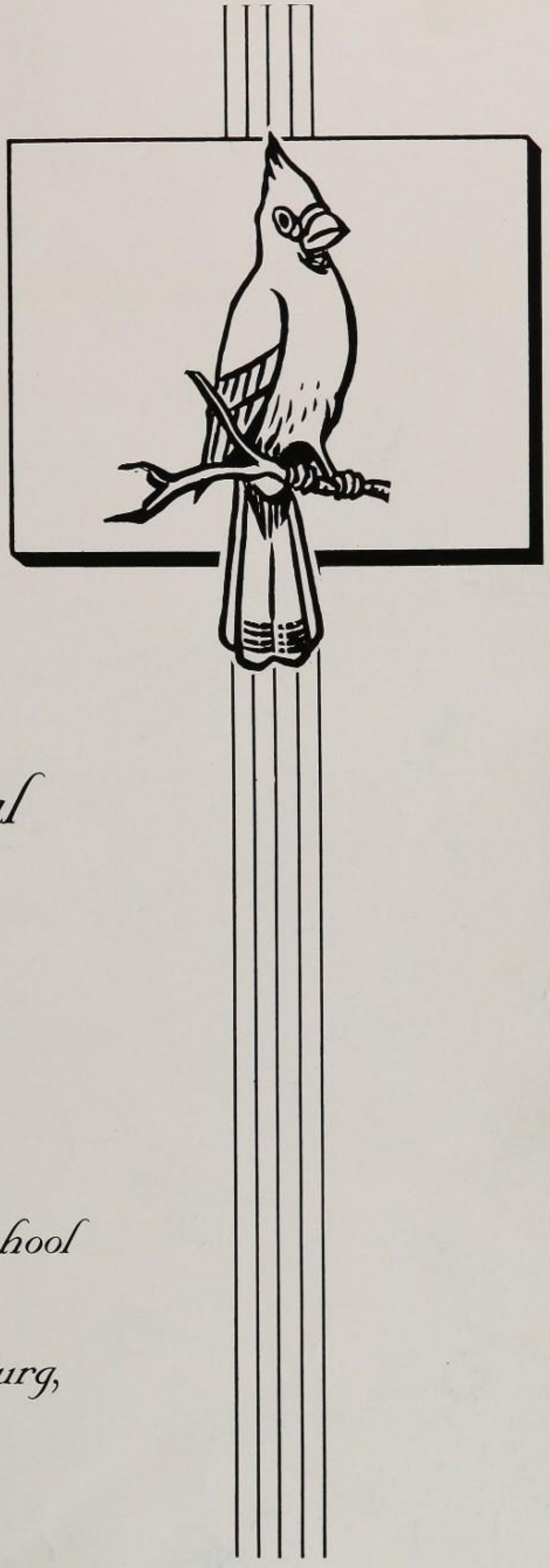

The Cardinal

1965

Triad High School

North Lewisburg,
Ohio

As you glance over the pages of the 1964-65 Cardinal may you recall many fond memories.

May the pictures serve as a reminder of your high school days. Through the medium of this yearbook may our associations be long remembered.

Keep this book well. You will derive a great deal of pleasure from it in the future.

SCHOOL BUS
TRIAD LOCAL SCHOOL DISTRICT

You have now completed your High School education. You are young adults, ready to take your place in the total community.

Whether or not your future life grants to you and others what is expected will depend on you.

TRIAD means "Group of Three." The three factors of your life that are grouped are: education, need and effort. All three must work in harmony.

We wish you every opportunity to make further use of your personal "TRIAD."

Albert W. Wilgus

Each life is a light unto the world. The amount of brilliance of that light rests in each individual. May your life so shine that others will wish to follow in your footsteps.

Hendell & Beattie

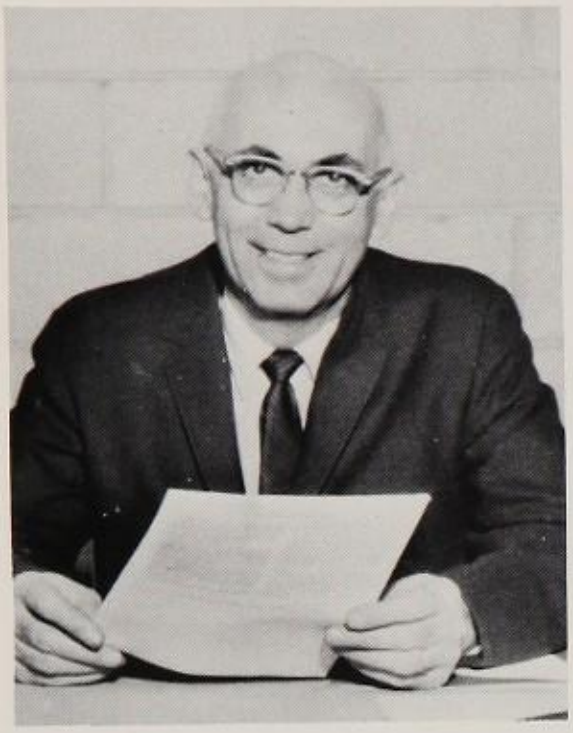

DR. JOHN POLSLEY
President

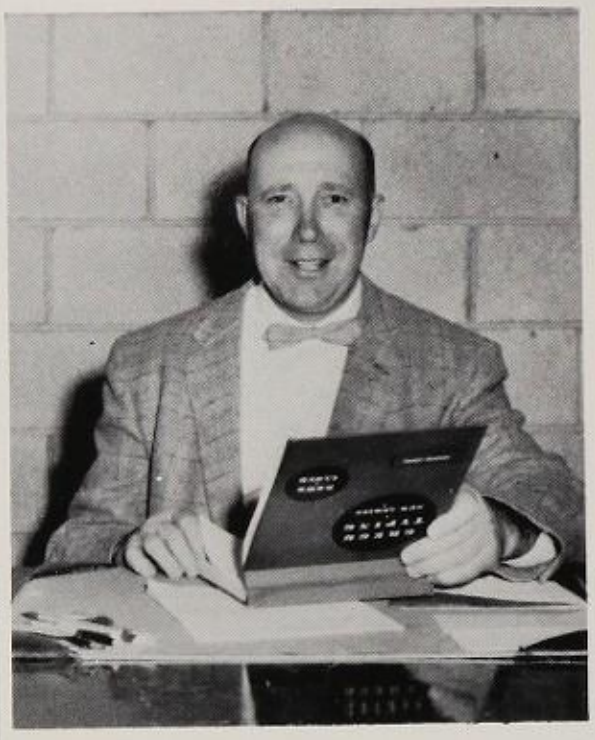

MR. MERRIT WHITE
Vice President

MRS. HELEN PRATT
Clerk

MR. JOSEPH O'BRIEN

MR. WILLIAM DAVISSION

MR. KENNETH WILKINS

School Board

MRS. JOHNSON

Business Education

MR. BINKLEY

English
Librarian

MRS. HIDY

English
Foreign Language

MR. McFARLAND

English
Speech

MRS. AHN

Business Education

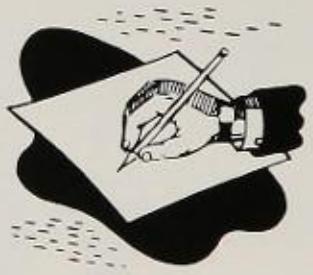

MR. WILKINS

Social Studies

MR. MORROW

Mathematics

MRS. DENUNE

Science

MR. ROSE

Diversified
Co-operative
Training

MISS ROEHM

Home Economics

MR. BRELSFORD

Vocational Agriculture

MRS. WESTFALL

Physical Education
and Health

MR. ADAMS

Industrial Arts
Coach

MR. PRIDEMORE

Science
Coach

MR. BEATTIE

Government

MISS SQUIRES

Vocal Music
English

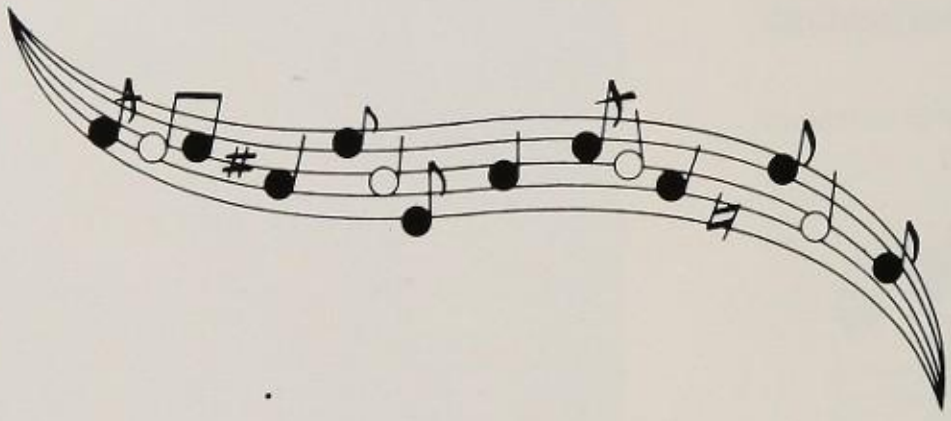

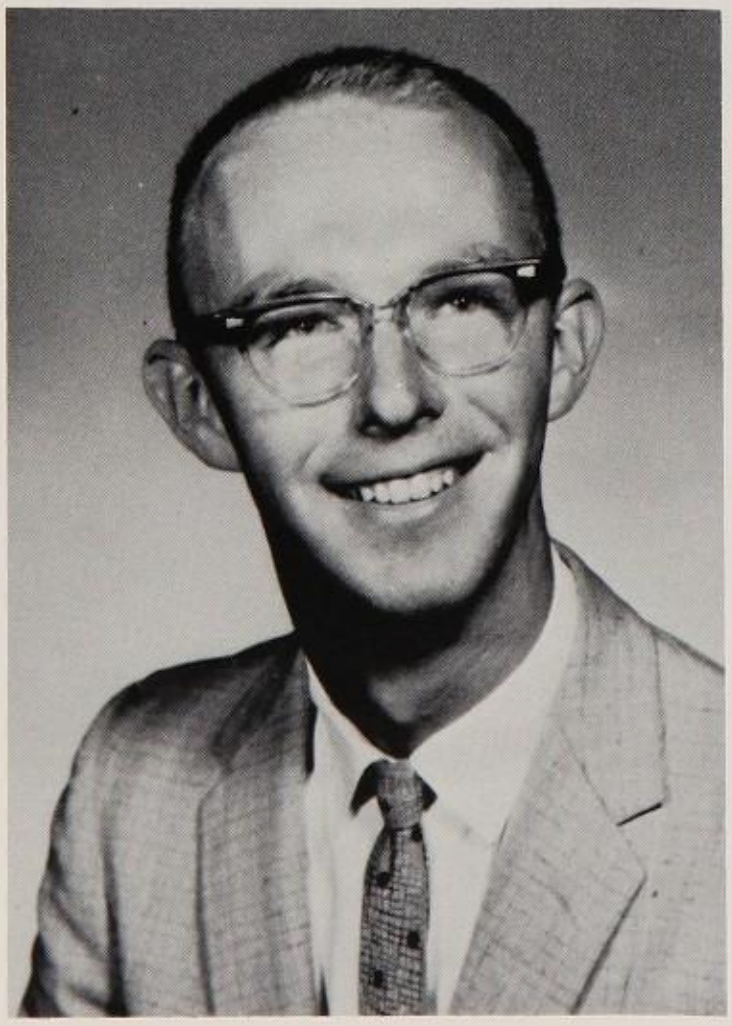

MR. GILKEY

Band

V. Pres.
Joanne McCubbin

Pres.
Cindy Crain

Sec.
Nancy O'Brien

Treas.
Mike Troyer

Rep.
Charlie Owen

Senior Officers

Our Class Officers
during our high
school days.

We started to School on September 7, 1957

1st Grade

MRS. COOK
Principal

MR. DANIELS

MRS. DENUNE

MR. SERGEANT

MRS. ALTY

MR. POWERS

These are the teachers who prepared us for our high school days.

TRIAD ELEMENTARY BUILDING

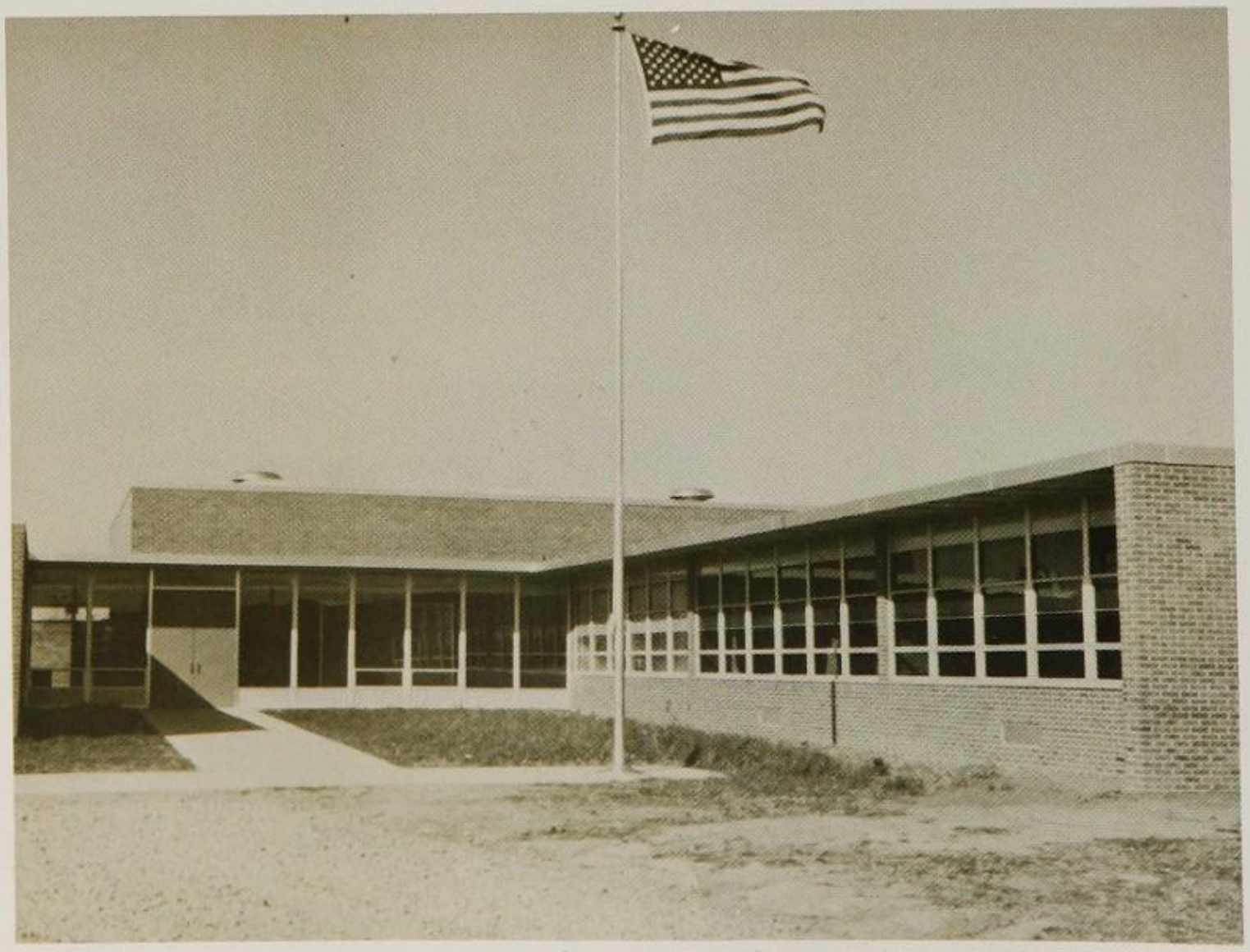

8th Grade

Seniors

GARY LEE BAHAN
"Gary"

LINDA LOU BAKER
"Linda"

PATRICIA ANN BARKER
"Pat"

HARVEY ANSON BLAIR
"Harvey"

WAYNE RAY BOGGS
"Ray"

DEBORAH SUE BOLDMAN
"Debbie"

GLORIA JEAN BOWERS
"Gloria"

Seniors

WILLIAM EDGAR BOYLES
"Bill"

JAMES CARLSON BRAKE
"Jim"

CHERYL WAYNE CANTRELL
"Cheryl"

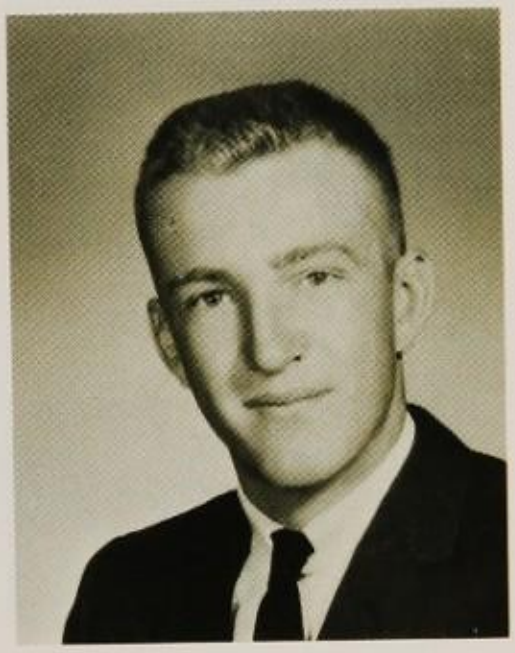

DENNIS HUGH CAREY
"Dennie"

JANET MARIE CAVE
"Janet"

SANDRA LEE COATES
"Sandy"

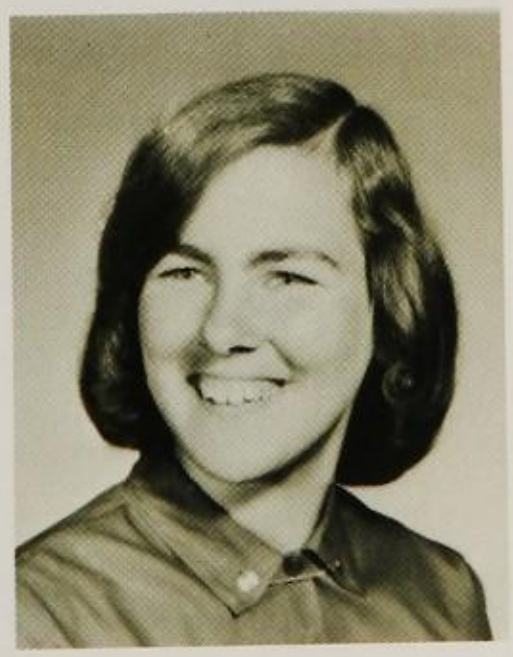

CYNTHIA LOUISE CRAIN
"Cindy"

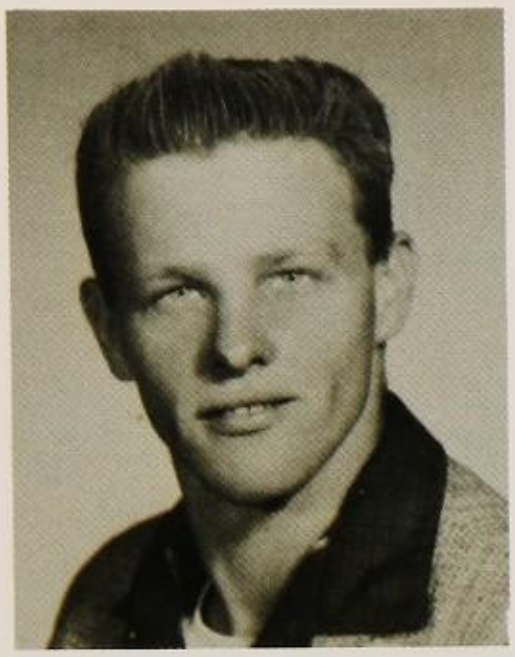

JAMES EDWARD CRAIN
"Jim"

PATRICIA ANN CULP
"Patty"

DEAN LAMAR DeLANEY
"Lamar"

MELVIN JAY DeLONG
"Melvin"

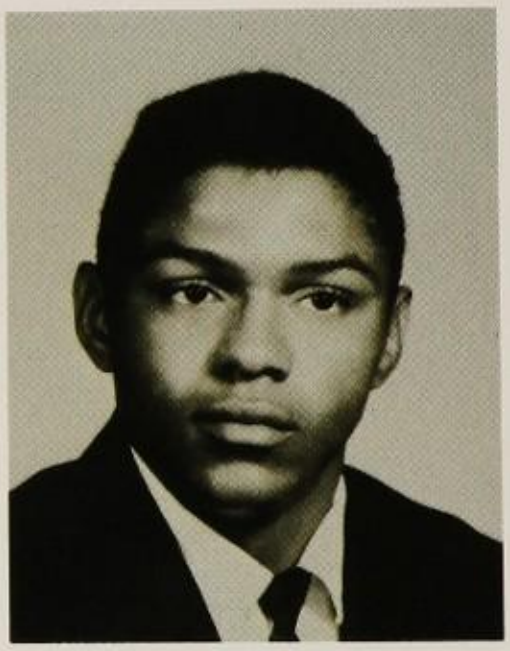

HOWARD EUGENE EDLEY
"Howard"

Seniors

JANE EVANS
"Jane"

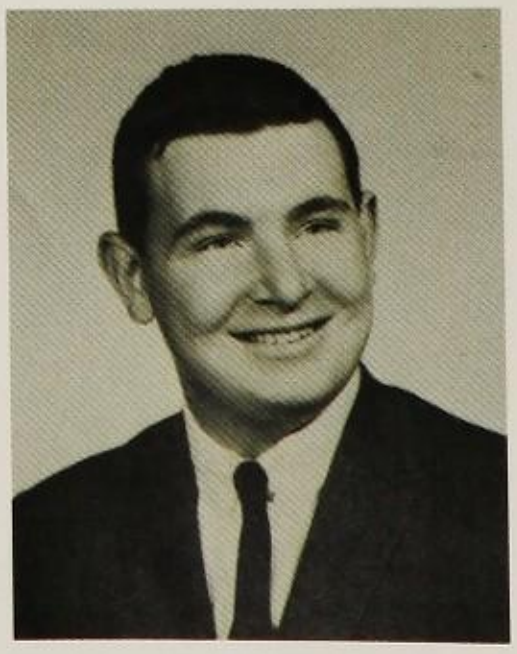

ROGER EDWARD FRAZIER
"Roger"

JOHN LARRY GIBBS
"John"

MARION ANDERSON GREGG
"Marion"

LINDA SUE HALL
"Linda"

ANITA SUE HAYSLIP
"Susie"

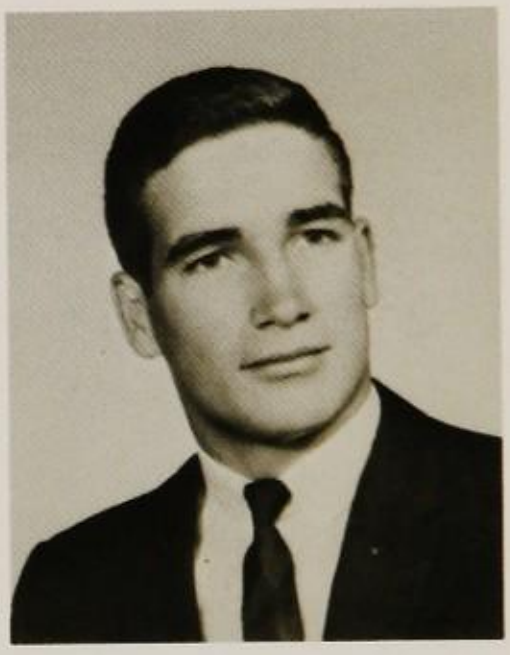

GARY WOODROW HERRON
"Woody"

CONNIE HESS
"Connie"

ROSEMARY HOLT
"Tiny"

Seniors

Seniors

CYLINDA SUE HUNT
"Cindy"

SHIRLEY LaVONNE HUNT
"LaVonne"

RUSSELL WILLIAM HUTCHINS
"Russ"

WILLIAM JOSEPH INSTINE
"Bill"

ROBERT LEE JACKSON
"Bob"

ERIC CHARLES JOHNSON
"Eric"

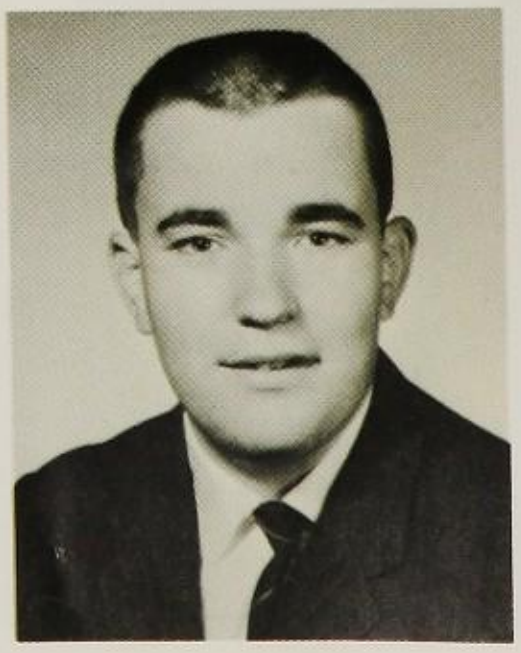

JAMES PEARL JOHNSON
"Jim"

Seniors

THAN GORDON JOHNSON
"Than"

WANDA KAY KEENE
"Wanda"

PATRICIA ANN KING
"Patty"

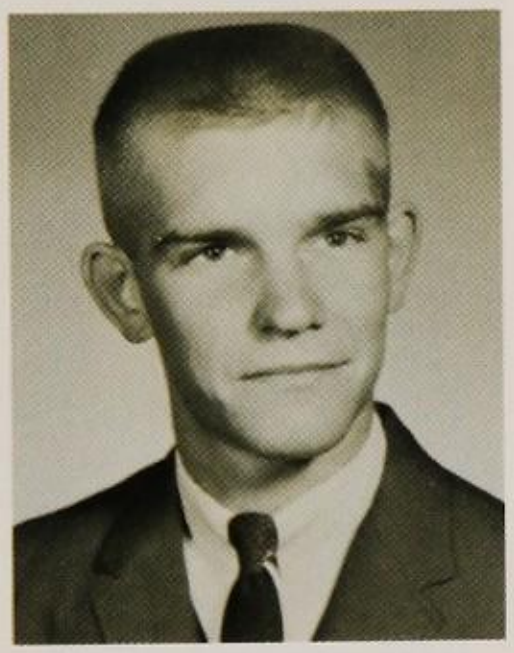

RALPH LLOYD LeFEVER
"Ralph"

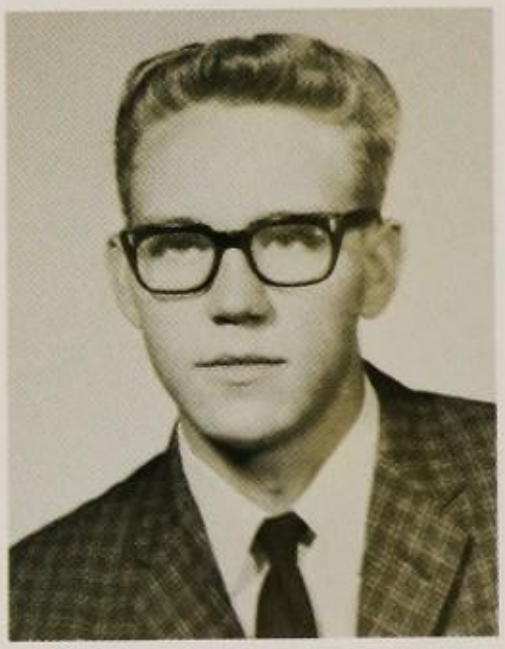

JACK LEE LOGSDON
"Jack"

MARILYN SUE LONGBERRY
"Marilyn"

EDWARD MARKIN
"Ed"

JOANNE McCUBBIN
"Jo"

CHARLES ROBERT McNICOL
"Charlie"

CLYDE EMERSON MOORE
"Clyde"

MARGARET HELEN NANCE
"Sis"

VICKI LYNN NEER
"Vicki"

Seniors

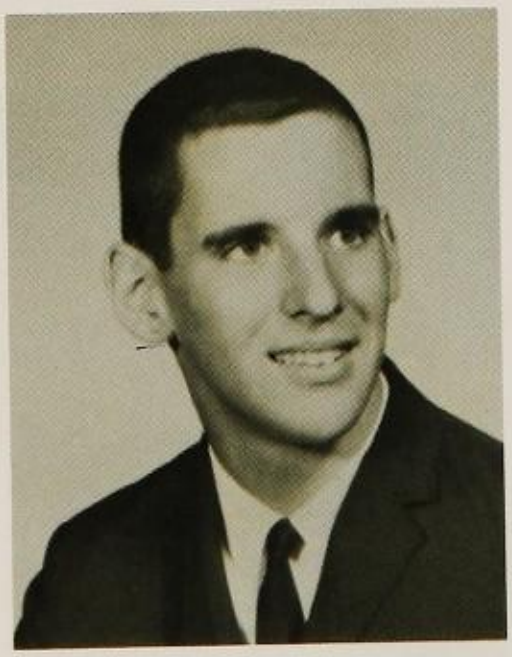

ROBERT STEPHEN OBERDIER
"Steve"

NANCY ELAINE O'BRIEN
"Nancy"

WILLIAM ALLEN ODER
"Bill"

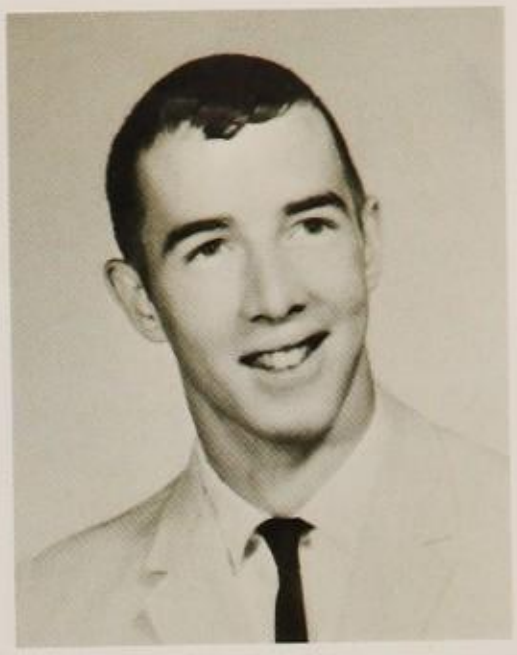

CHARLES THOMAS OWEN
"Charlie"

ROGER DALE OYER
"Roger"

SANDRA SUE PERRY
"Sandy"

DAVID WAYNE PHILLIPS
"Dave"

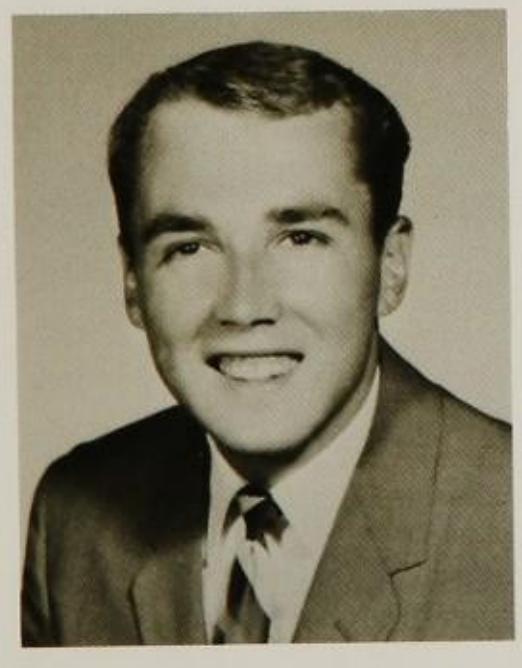

KENNETH ALLEN PHILLIPS
"Kenny"

HOMER DALE RITTENHOUSE
"Dale"

Seniors

Seniors

SANDRA LEE ROBINSON
"Sandy"

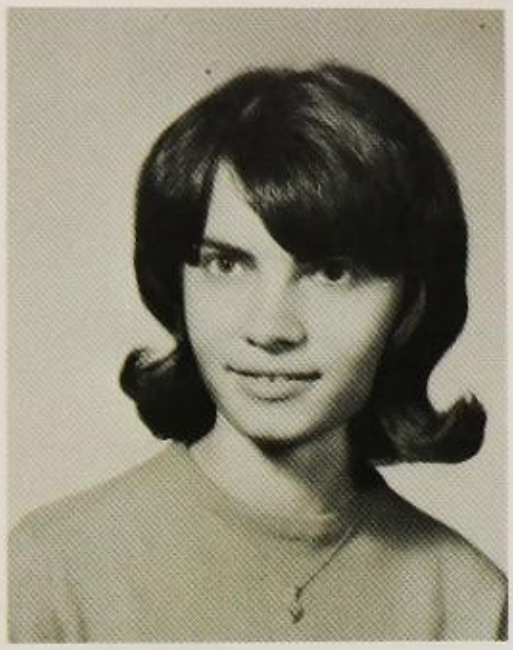

LINDA LOU SHORT
"Linda"

BARBARA ANN SIMPSON
"Barb"

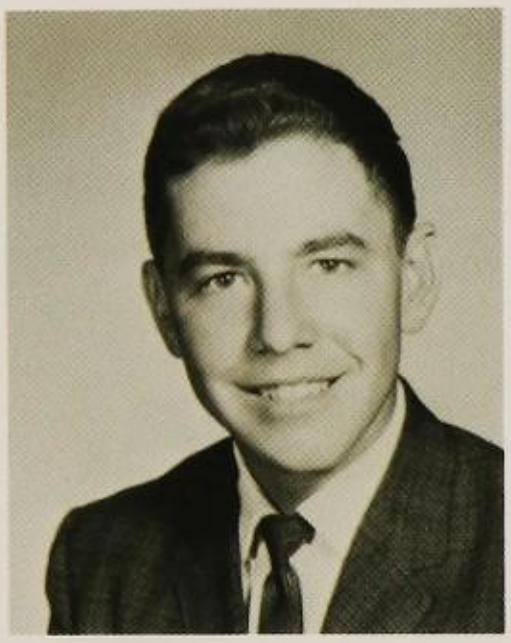

DONALD RAY SOWERS
"Don"

THOMAS LEE SOWERS
"Tom"

LINDA MARIE SPAIN
"Linda"

MARTHA ANN STIMMEL
"Martie"

Seniors

JERRY LEE STULTZ
"Jerry"

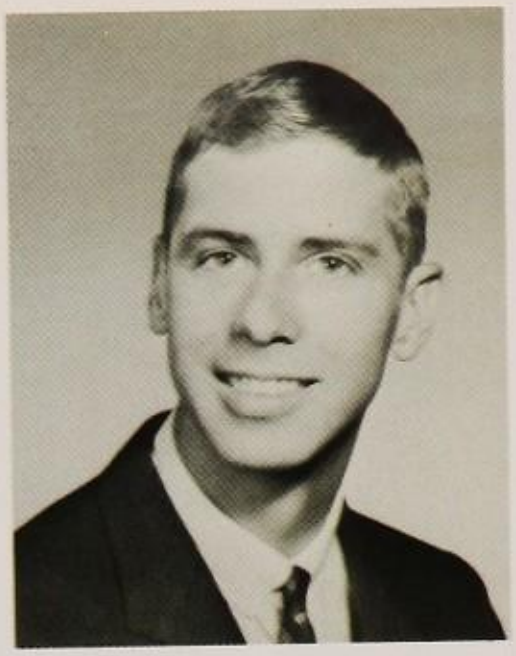

JOHN MICHAEL TROYER
"Mike"

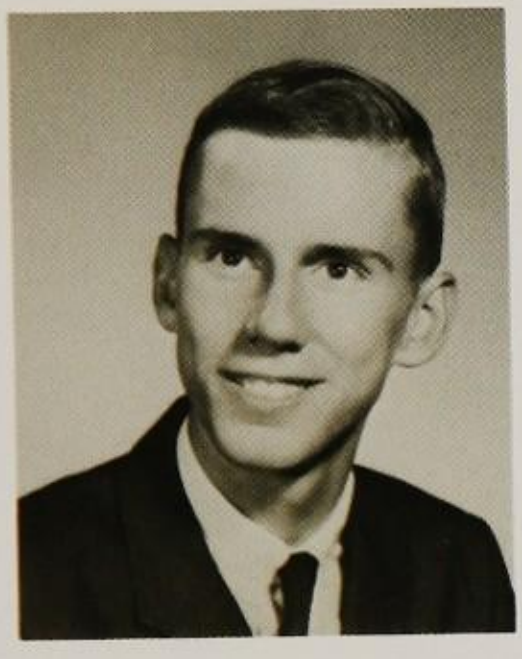

RICHARD ALLAN TURNMIRE
"Rick"

JOSEPH BURTON TUSSING
"Joe"

HELEN WELLS
"Helen"

VALERIE LYNN WILLIAMS
"Val"

ESTHER ANITA YOUNG
"Esther"

Class of

Commencement 1965 Speakers

LINDA HALL

JANE EVANS

CYNTHIA CRAIN

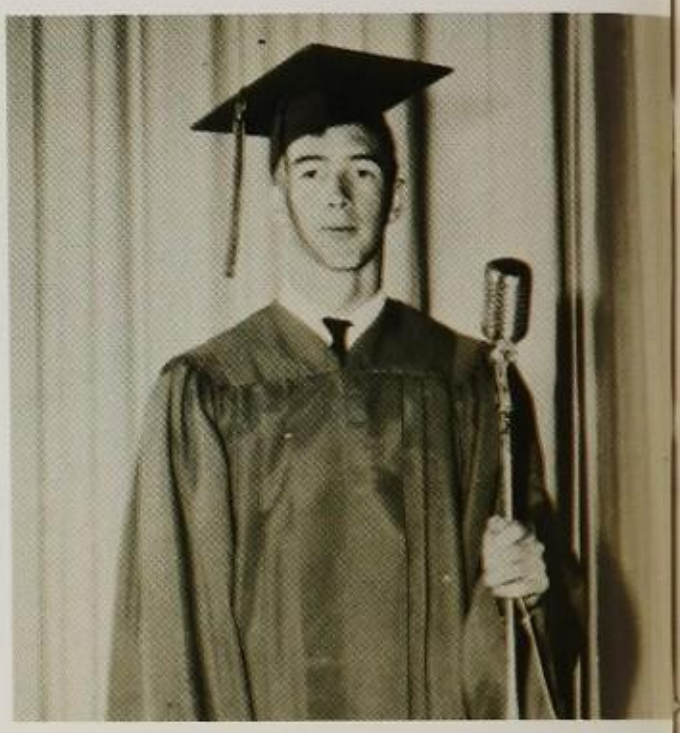

CHARLES OWEN

NATIONAL BETA HONOR CLUB

John Gibbs, LaVonne Hunt, Anita Hayslip, Joanne McCubbin, Valerie Williams, Jane Evans, Patty Barker, Sandra Coates, Cylinda Hunt, Cynthia Crain, Linda Hall, Nancy O'Brian, not shown, Eric Johnson

V. Pres.
Dan Johnson

Treas.
Roland Johnson

Pres.
Bob Stokes

Rep.
Maureen Davis

Sec.
Diana Forsythe

Junior Officers

Judi Black
Suzanne Borst
Freddie Sadeghy

Darell Burton
Charles Clark
Teresa Clay

Juniors

Richard Cooper
Tanya Comer
Sharon Connolly

James Craig
John Daniels
Maureen Davis

John Dixon
Doug Fadely
Diana Forsythe

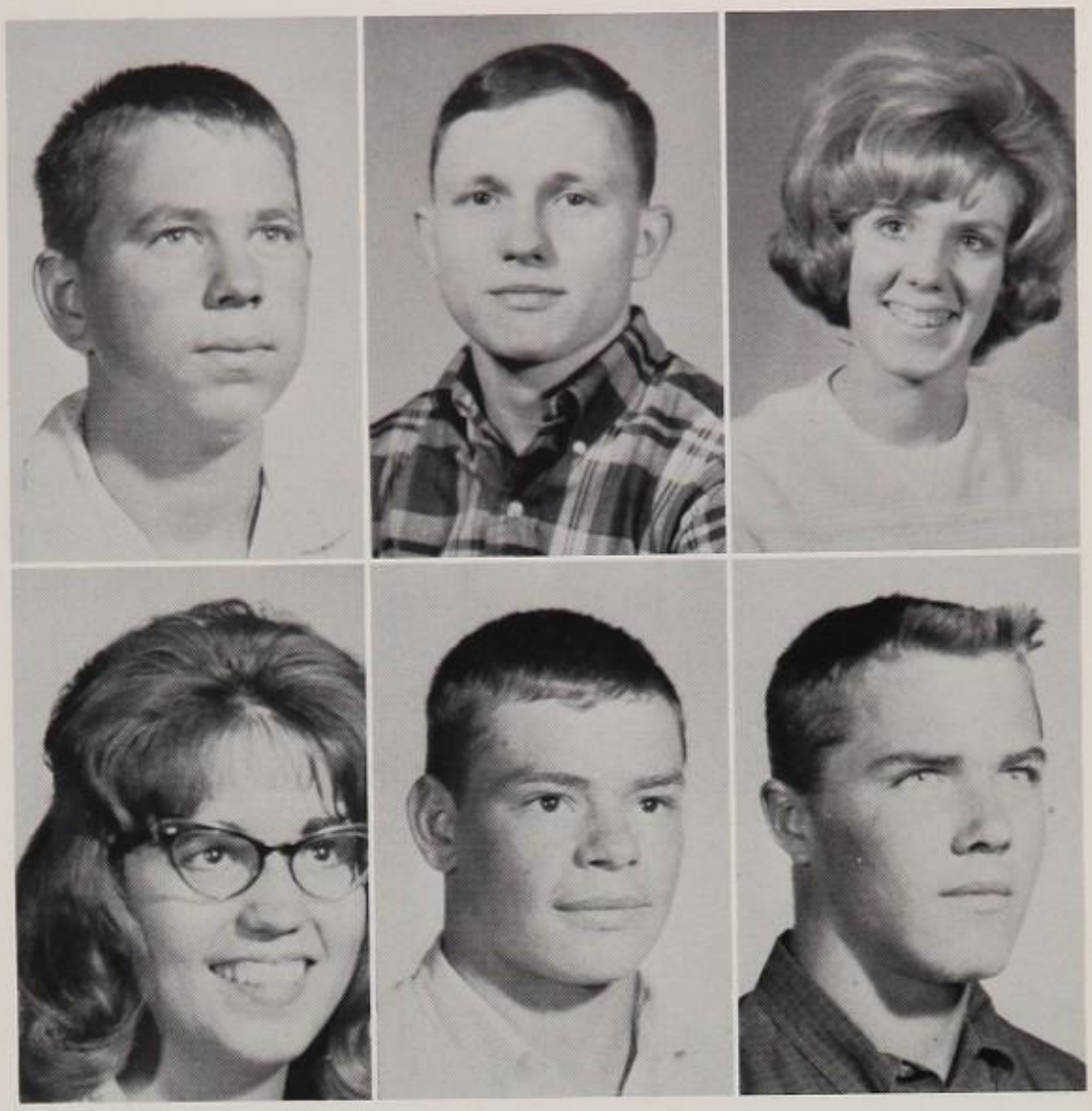

Mary Frey
David Graham
Jack Grauman

Juniors

Linda Graves
Robert Hill
Dwain Hollingsworth

Bonnie Holycross
Louise Inskeep
Dan Johnson

Roland Johnson
Phillip Legge
Penni Louden

Laura Loveland
Linda Lowry
Bonnie Maxam

Juniors

Robert Miller
Gerald Moore
James Nance

Jan Overfield
Pamela Phelps
Steve Polsley

James Reid
Louis Rogan
Diane Schearer

Tom Seay
Robert Stokes
Gary Thomas

Juniors

James Vassar

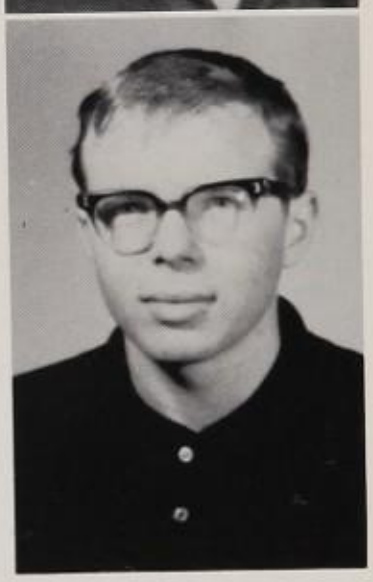

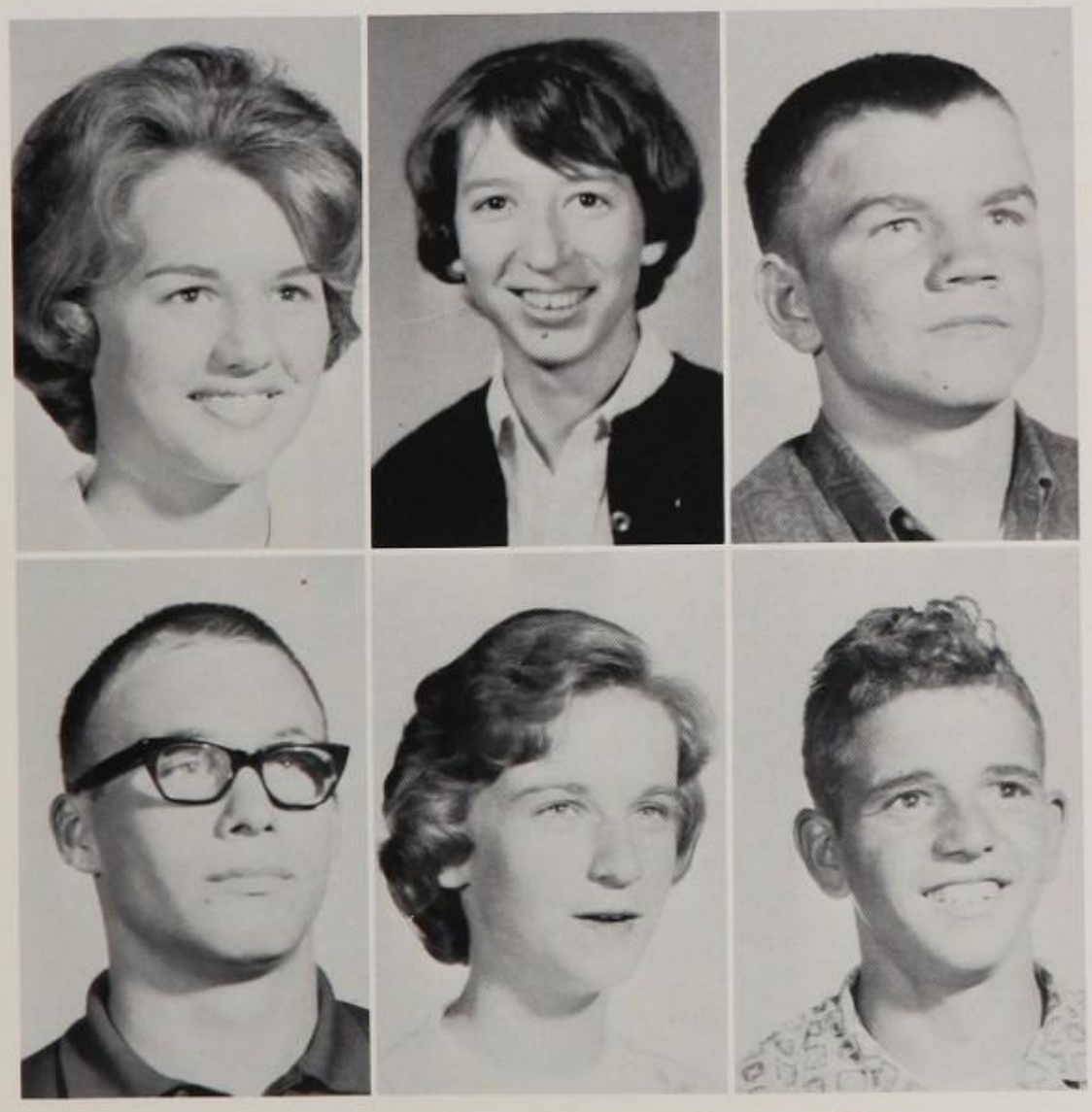

JoEtta Westfall
Joyce White
Richard Wilkins

John Williams
Patricia Wright
Keith Wynn

Autographs

V. Pres.
John Vennemen

Treas.
Tom Hall

Rep.
Bob Crowder

Pres.
Becky Hunt

Sec.
Judy Daniels

Sophomore Officers

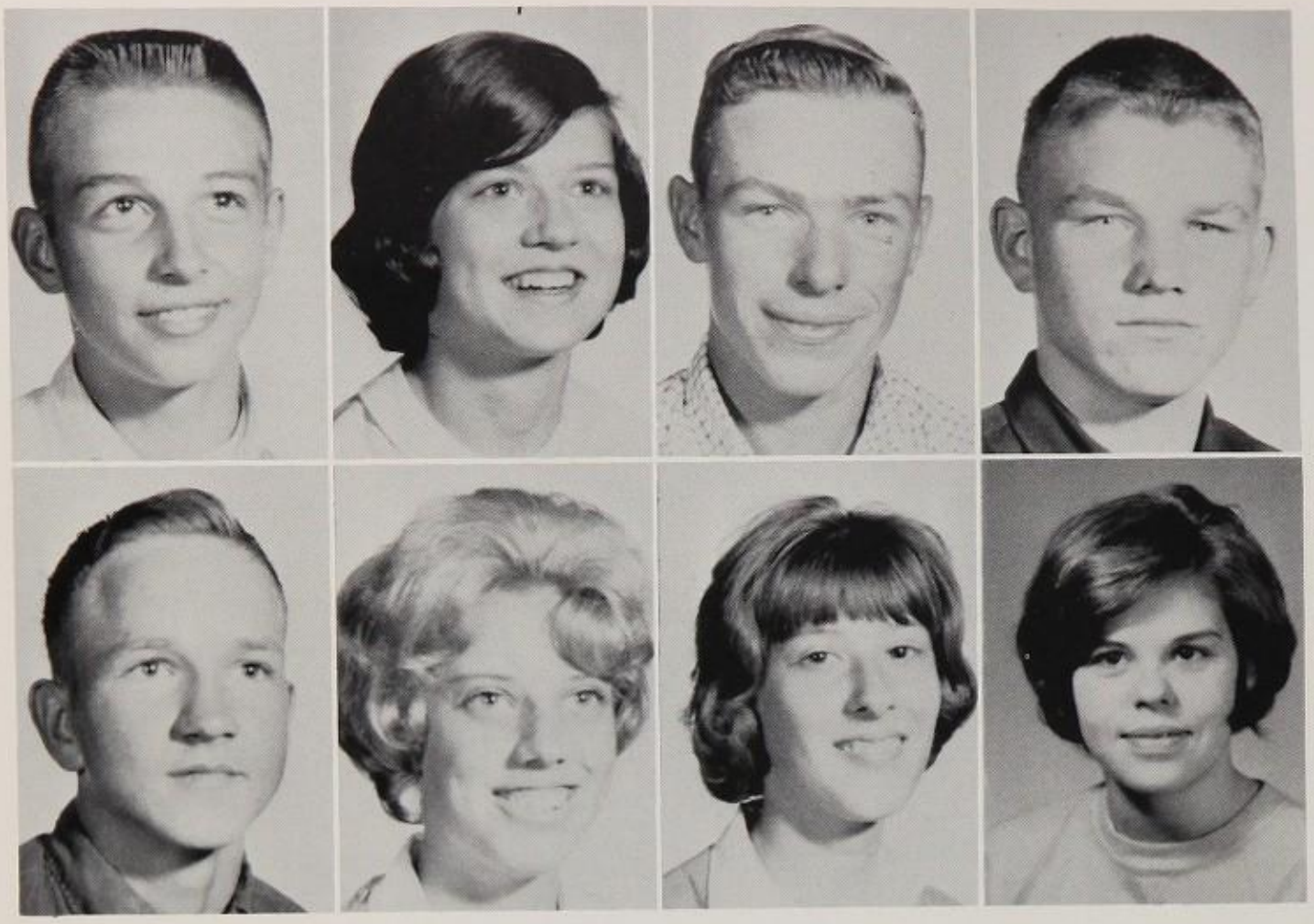

Terry Beltz
William Blazer

Barbara Birt
Nancy Bolin

James Black
Mary Bowers

James Blair
Gretchen Brown

Celesta Bumgarner
Robert Crowder

Thomas Carey
Sandra Culp

Edward Cauley
Thad Cushman

Sharon Craig
Judy Daniels

Sophomores

Patricia Davis
Karen Graham

Ryman Donohoe
Thomas Hall

Anna Ellis
Wilbur Harris

Larry Fischer
Gary Hess

Kaye Hollingsworth
Donna Jordon

Donald Huffman
Jerry Kemper

Becky Hunt
Lea Knox

Janice Inskeep
Sue Lowe

Sophomores

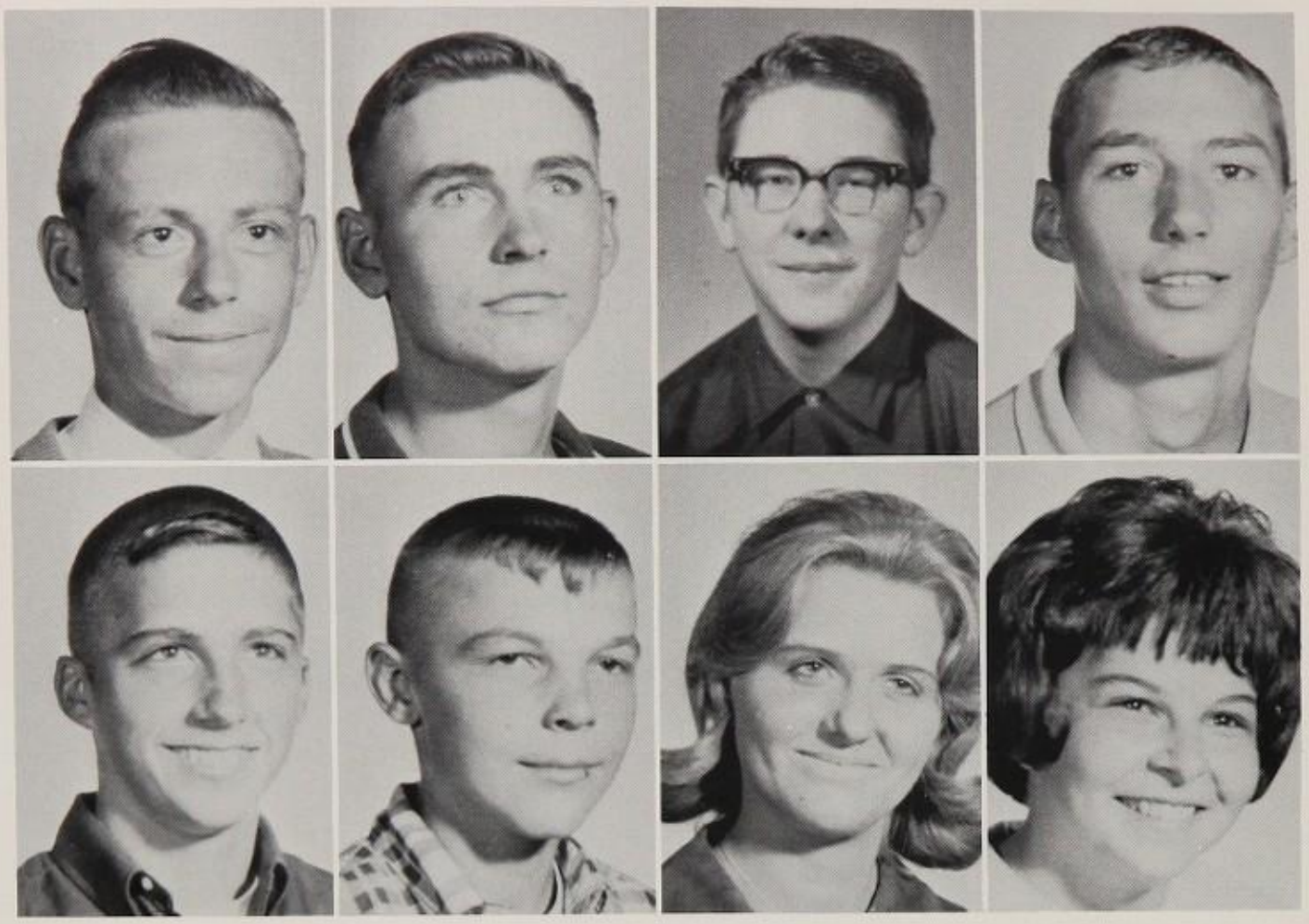

LeRoy Maxam
Duane Neer

Raymond McNicol
Kent Neer

David Mingus
Sharon Neff

Douglas Moore
Vicki Nuckles

Carolyn O'Brien
Sherry Penhorwood

Patricia Organ
Lucille Rittenhouse

Max Outram
Karen Reed

James Overfield
Michael Salyers

Sophomores

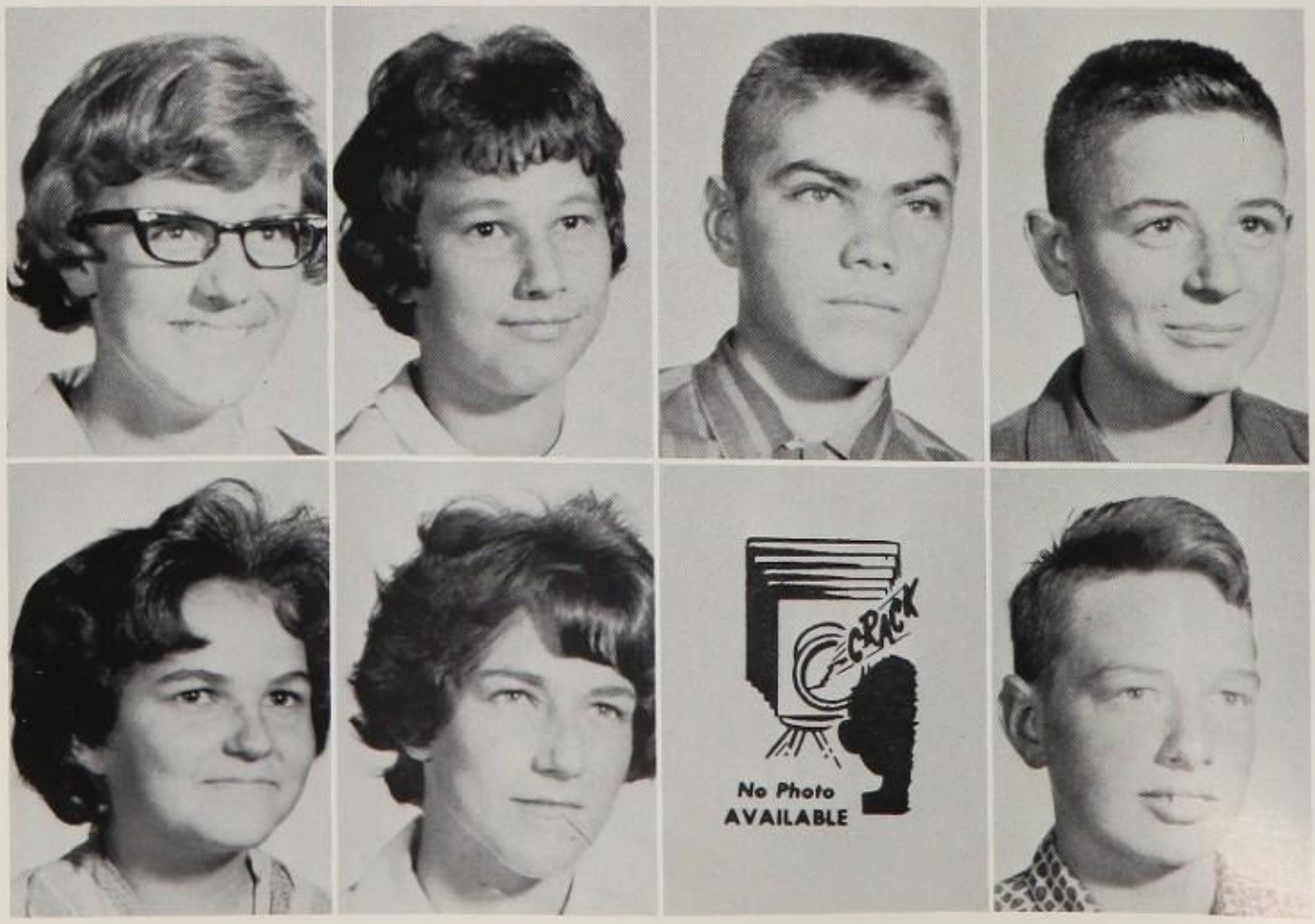

Sophomores

Linda Thornhill

Diane Trent

William Short
John Vennemen

Jodelle Smith
Donna Woodruff

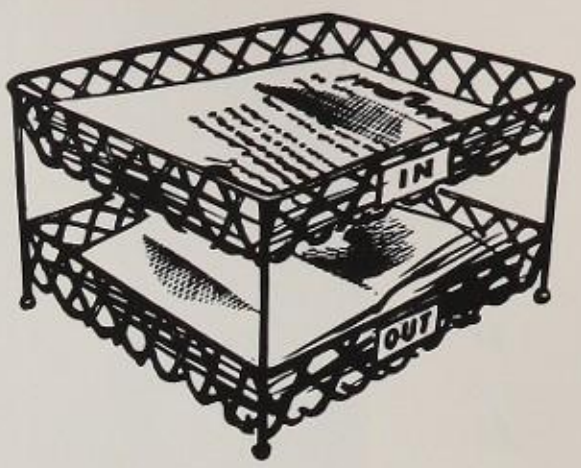

SECRETARY -
Mrs. Willis

STUDENT HELPERS -
Sandy Coates
Patty Barker
Cylinda Hunt
Cynthia Crain
Anita Hayslip
Linda Lowry
Sharon Connolly
Judy Black
Judy Daniels

Office Help

V. Pres.
Dyna Kerns

Sec.
Vera Frey

Treas.
Dorothy Lininger

Pres.
Bill Russell

Rep.
Bill Watkins

Freshman Officers

Roberta Arthur
James Bails
Rosetta Baker
Janet Black

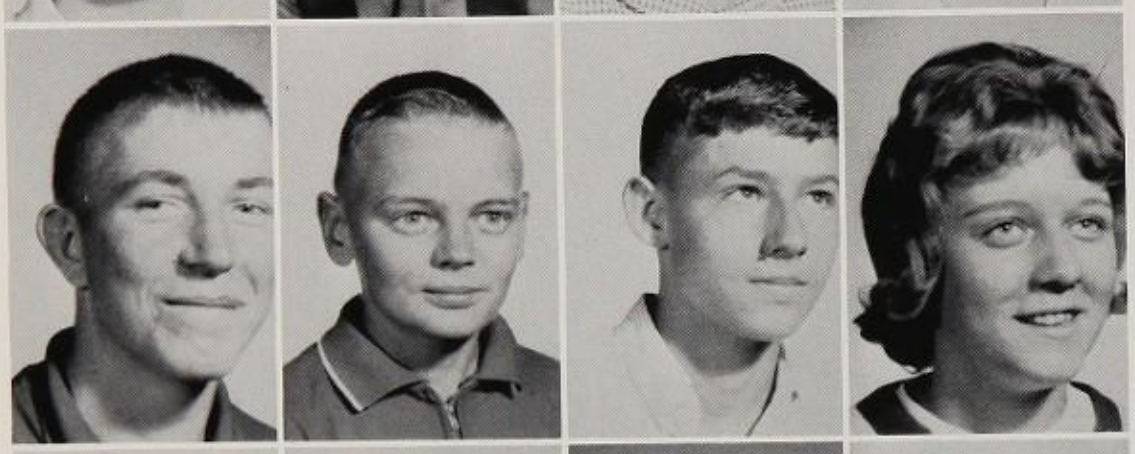

Keith Cantrell
Stephen Carter
David Chamberlain
Peggy Chapman

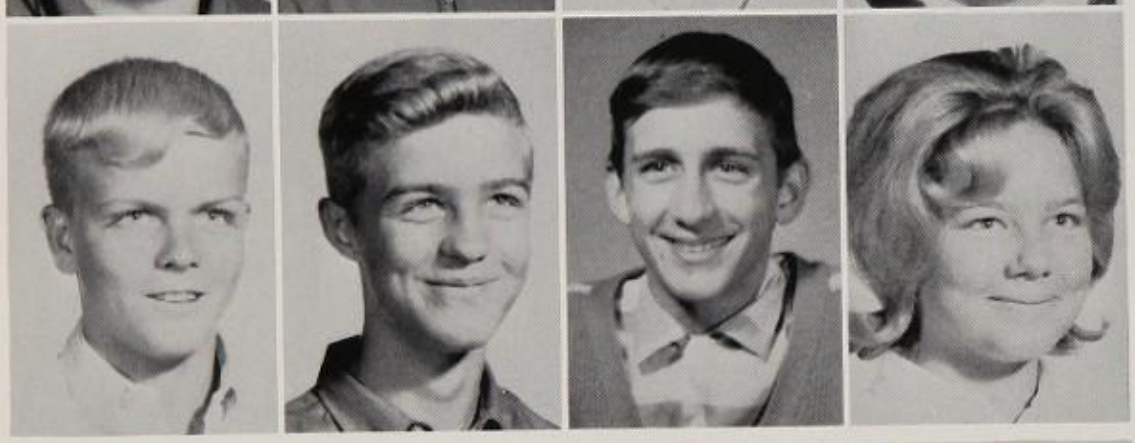

Rick Coleman
Richard Collier
John Comer
Doris Cook

Freshmen

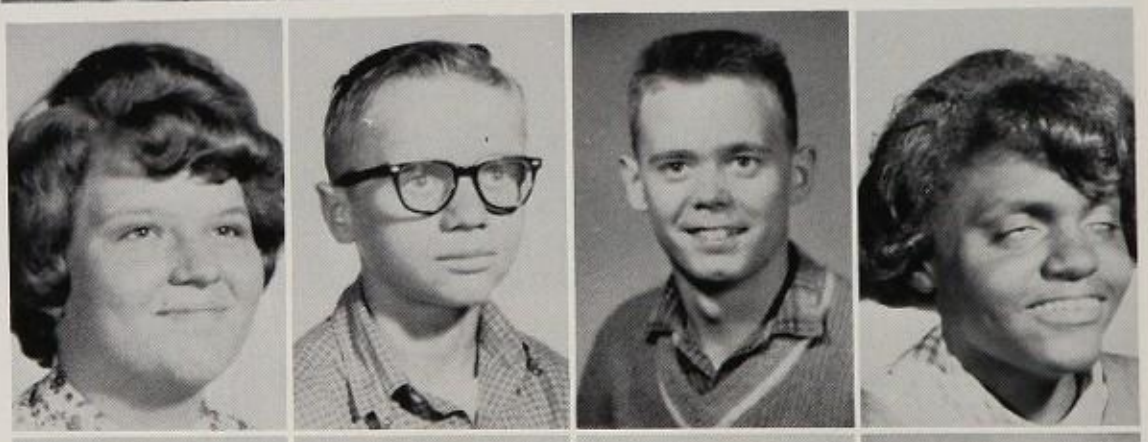

Jenny Davis
Richard DeLong
David Dobbins
Barbara Edley

John Evans
Richard Evans
Vickie Evans
Vera Frey

Suzan Goings
Linda Grauman
Nancy Gregg
Janet Griffin

Judy Griffin
Robert Hewitt
Danny Hoffman
Vicky Hunt

David Johnson
Edith Keene
Dyna Kerns
Roger Kitchen

Marlea Knox
Rachel Kratky
Eddie Leiter
Dorothy Lininger

Beverly Louden
Melvin Louden
Pam Louden
Kathy McCauley

Elaine McCubbin
Jane Middleton
Tom Miller
Susan Neer

Charles Neff
Kayceal Nott
Sharon Oyer
Robert Painter

Freshmen

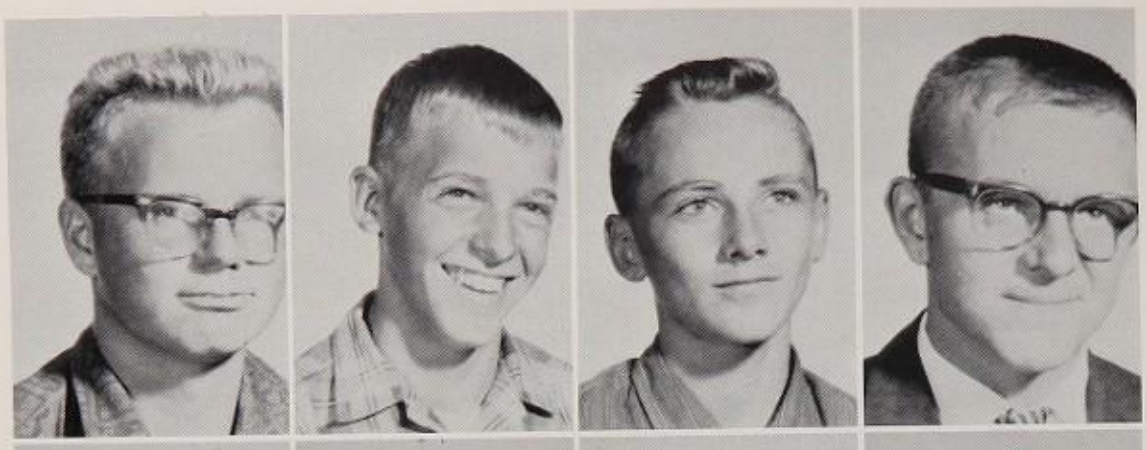

Nicholas Penhorwood
Donald Perry
Eddie Phillips
Bill Russell

Barbara Schilliger
Virginia Seymour
Diana Short
Cheryl Stewart

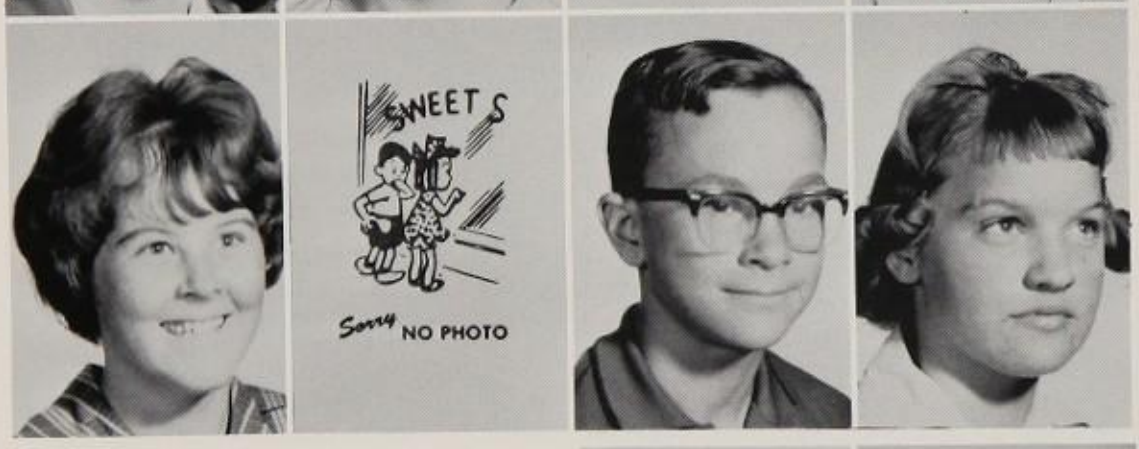

Jerree Stokes
Arthur Knox
John Tomlin
Luanne Walke

Freshmen

William Watkins
Eddie Wells
Mark Westfall
Steve Wiant

Susan Wilkins
Areletta Williams
Larry Zeigler
John Hackley

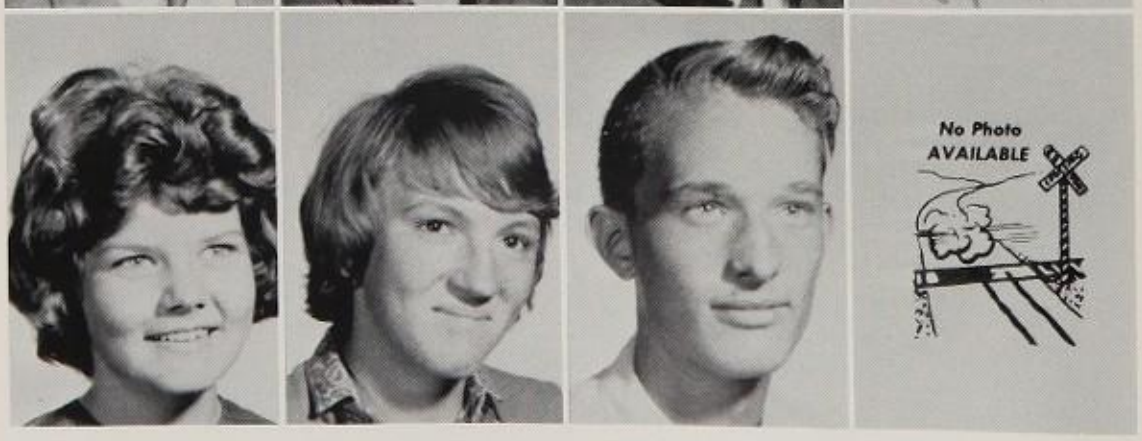

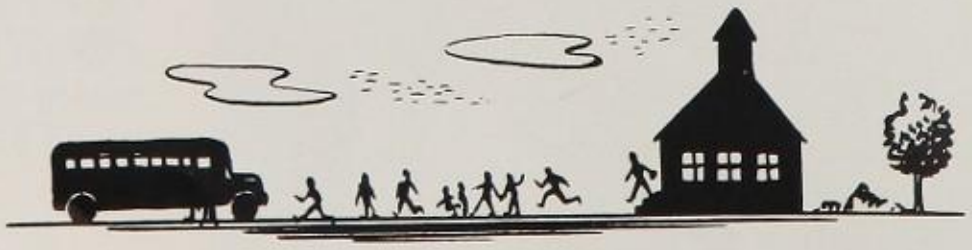

Homecoming

JULIA ODER - 1963 Queen
VICKI NEER - 1964 Queen

Sports

TRIAD'S FIRST
FOOTBALL TEAM

Remember

THESE CHEERLEADERS

THE BASKETBALL TEAM

THAT DID NOT WIN

A GAME????????

2nd place
1960

Jr. Hi
Basketball

Jr. Hi
Cheerleaders

Remember

Champaign Co.
Champs
1960

RAH! RAH!

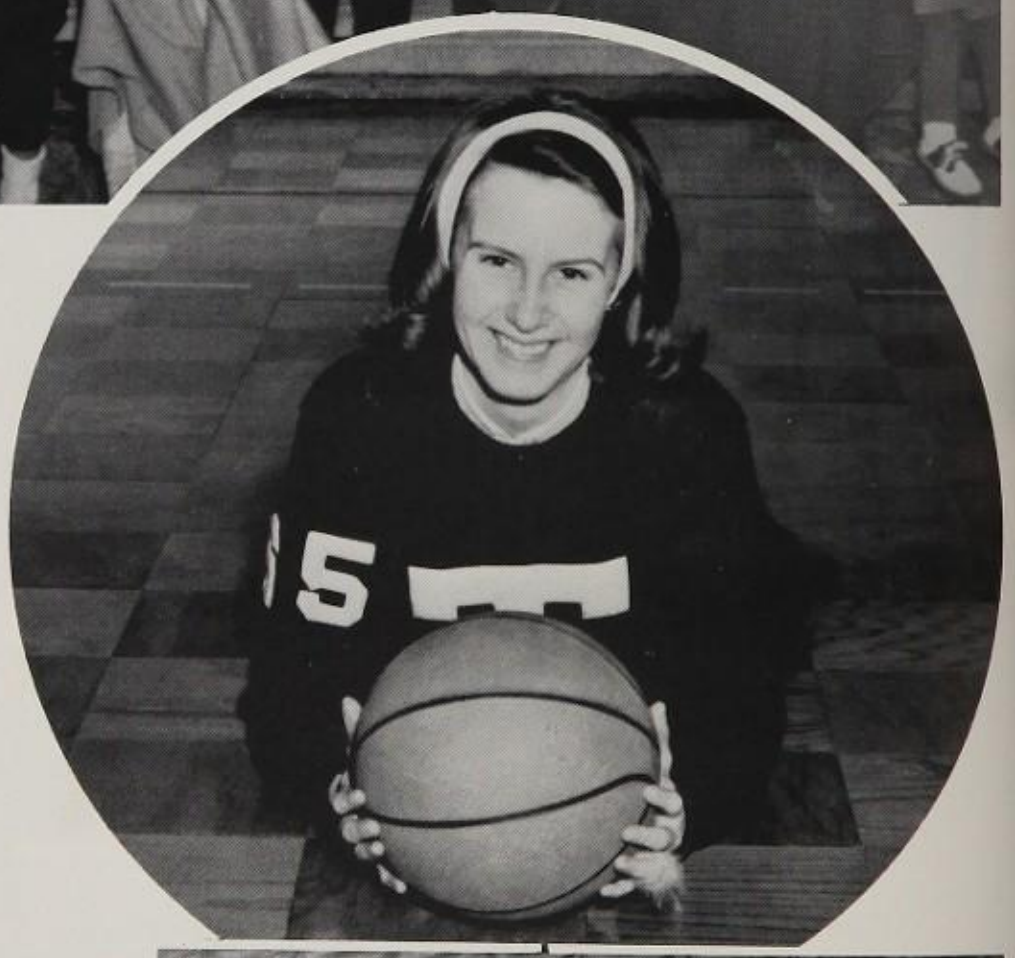

LINDA HALL
Senior

FOOTBALL CHEERLEADERS

CYLINDA HUNT

PENNI LOUDEN

LAURA LOVELAND

Spirit

Varsity Cheerleaders

FIRST ROW: S. Wilkins, R. Kitchen, M. Westfall, J. Williams, L. Fischer, T. Miller, T. Beltz, J. Kemper, T. Cushman. SECOND ROW: E. Markin, J. Craig, W. Herron, D. Moore, R. Hutchins, M. DeLong, B. Blazer, E. Leiter, D. Sowers, E. Cauley; D. Neer, D. Moore. THIRD ROW: Coach Pridemore, D. Graham, G. Thomas, J. Venneman, C. Moore, S. Oberdier, B. Russell, D. Hollingsworth, L. Rogan, B. Hill, C. Clark, D. Cooper, B. Stokes, Coach Adams.

Football 1964-65

Queen, Court and Escorts

Seated:
- Patty Organ
- Suzanne Borst
- Vicki Neer
- Linda Short
- Diana Short

Standing:
- Steve Oberdier
- Julia Oder
- Melvin DeLong
- Eddie Markin
- Woody Herron
- Clyde Moore
- James Brake
- Russell Hutchins

MELVIN DeLONG

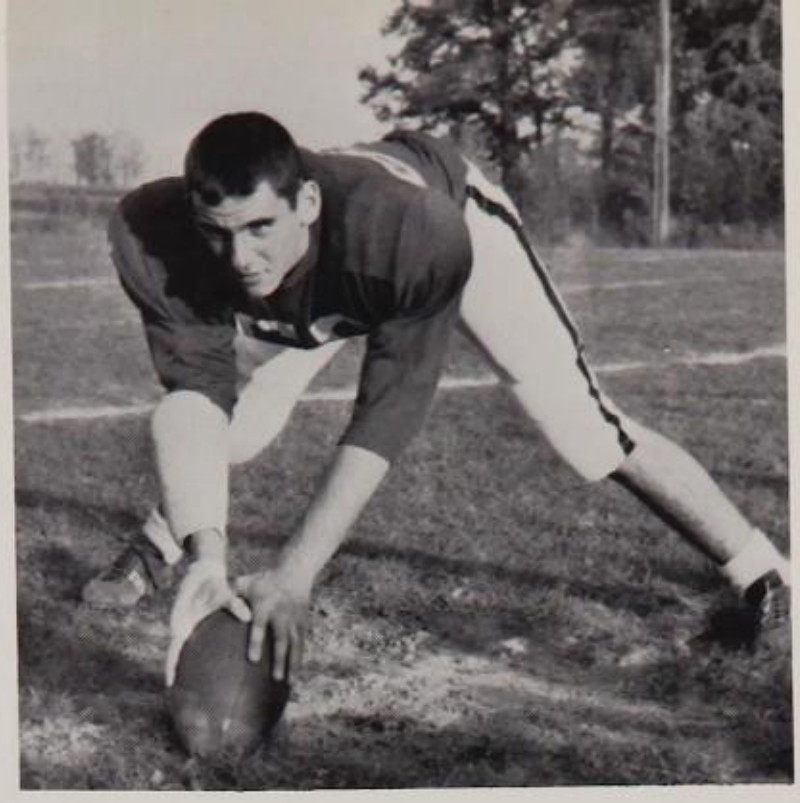

STEVE OBERDIER

Seniors

WOODY HERRON

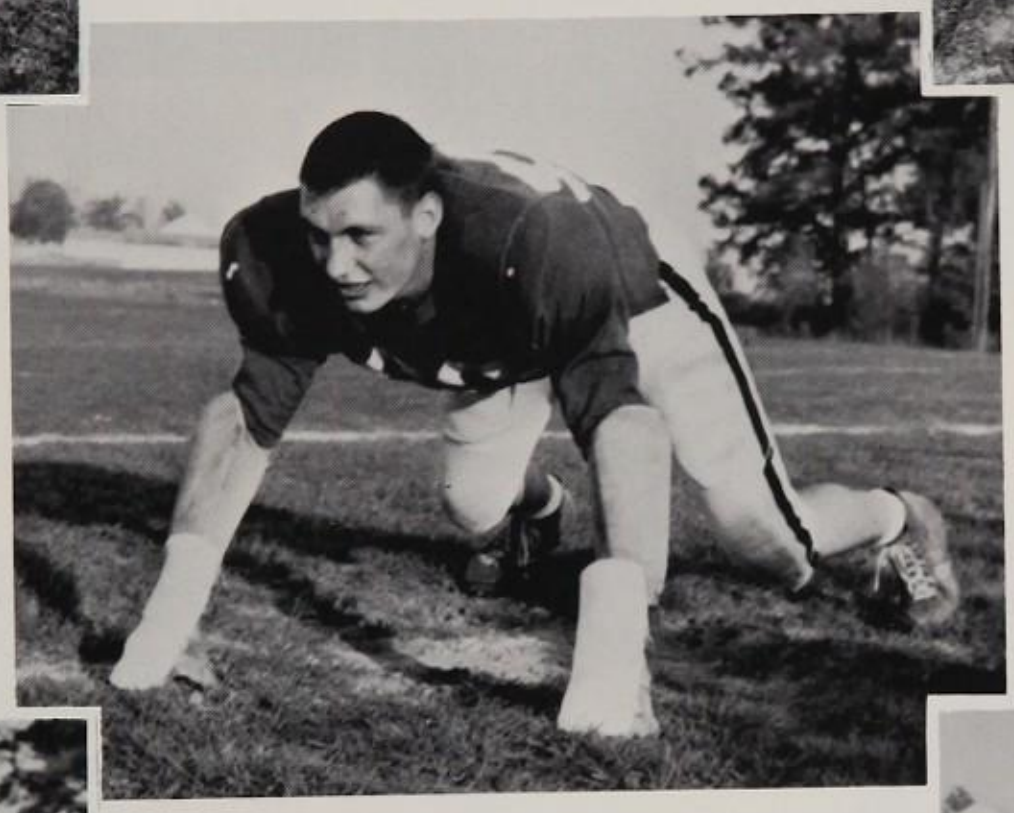

CLYDE MOORE

RUSSELL HUTCHENS

DON SOWERS

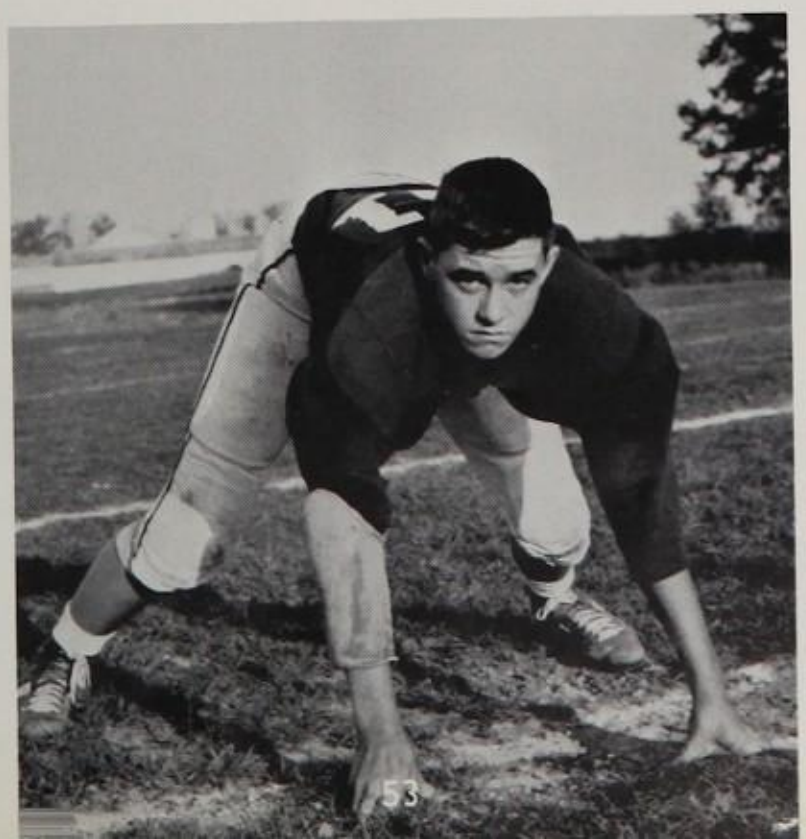

EDDIE MARKINS

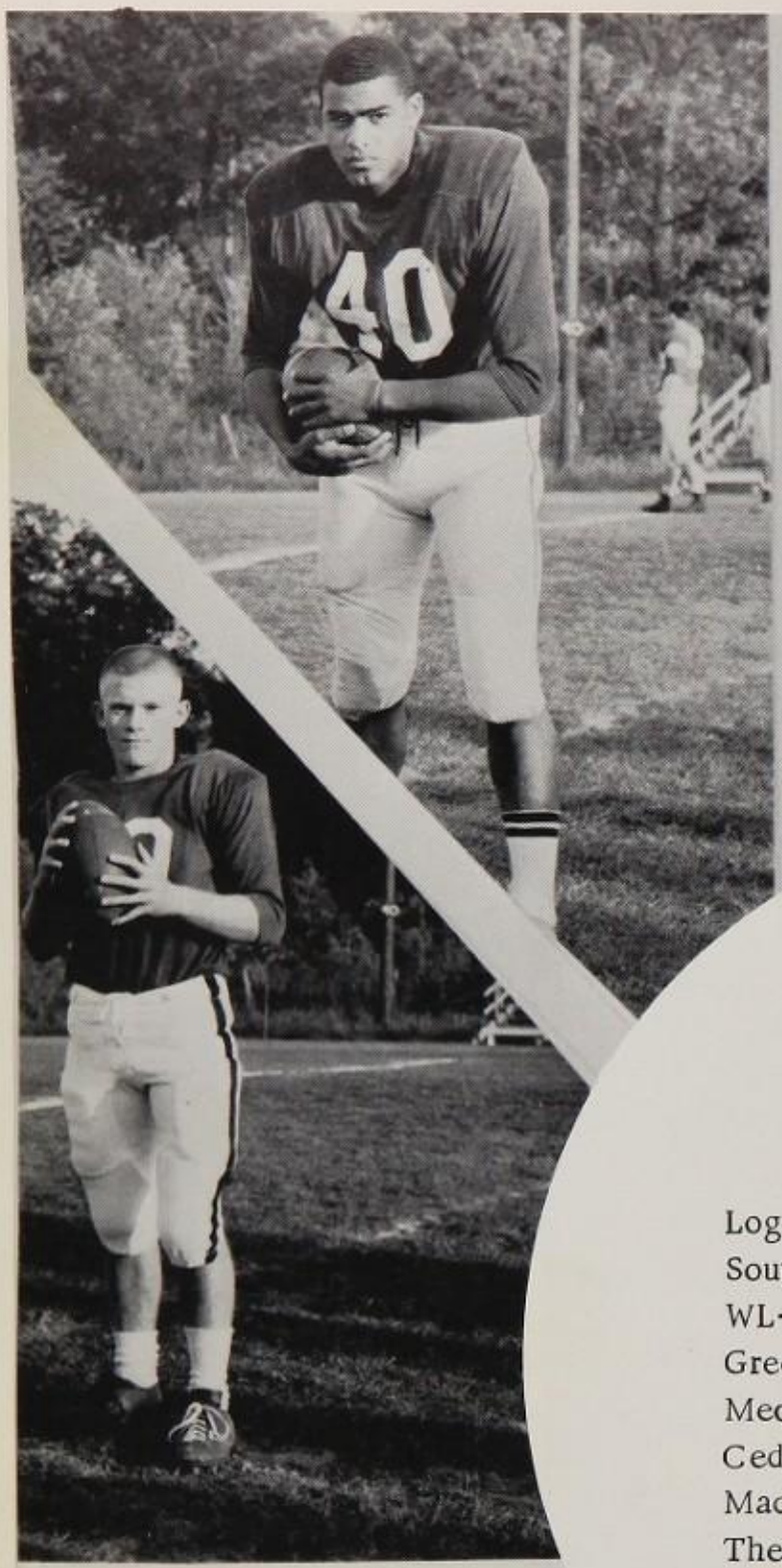

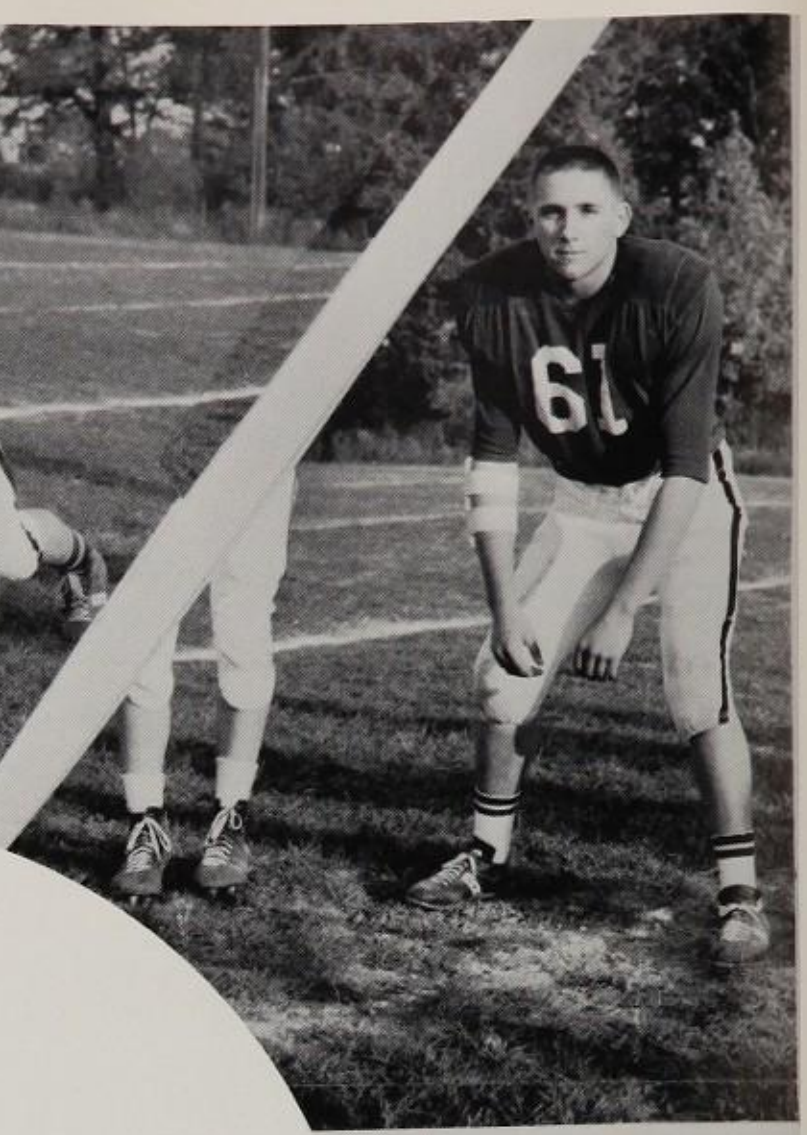

Triad

	We	They
Logan Hills	22	6
Southeastern	36	0
WL-Salem	14	8
Greenview	6	8
Mechanicsburg	6	23
Cedar Cliff	6	24
Madison South	26	0
The Plains	8	10
Jonathan Alder	26	14

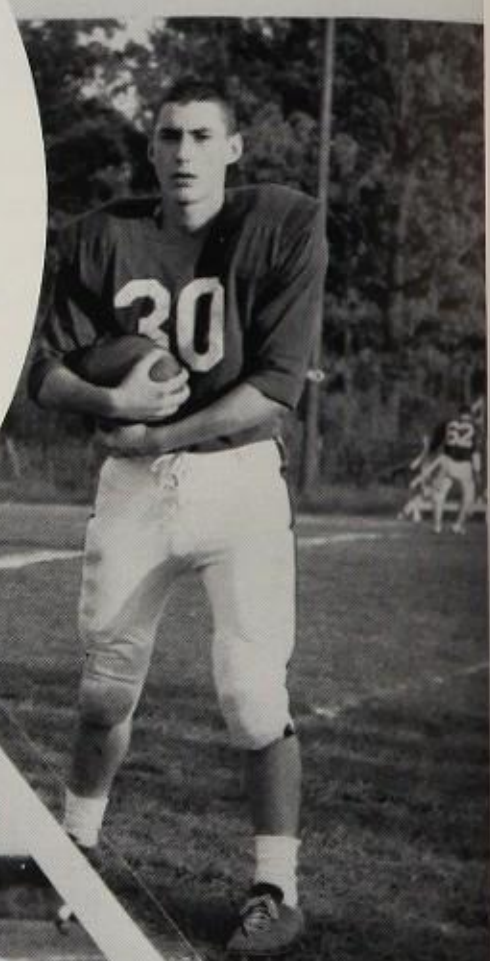

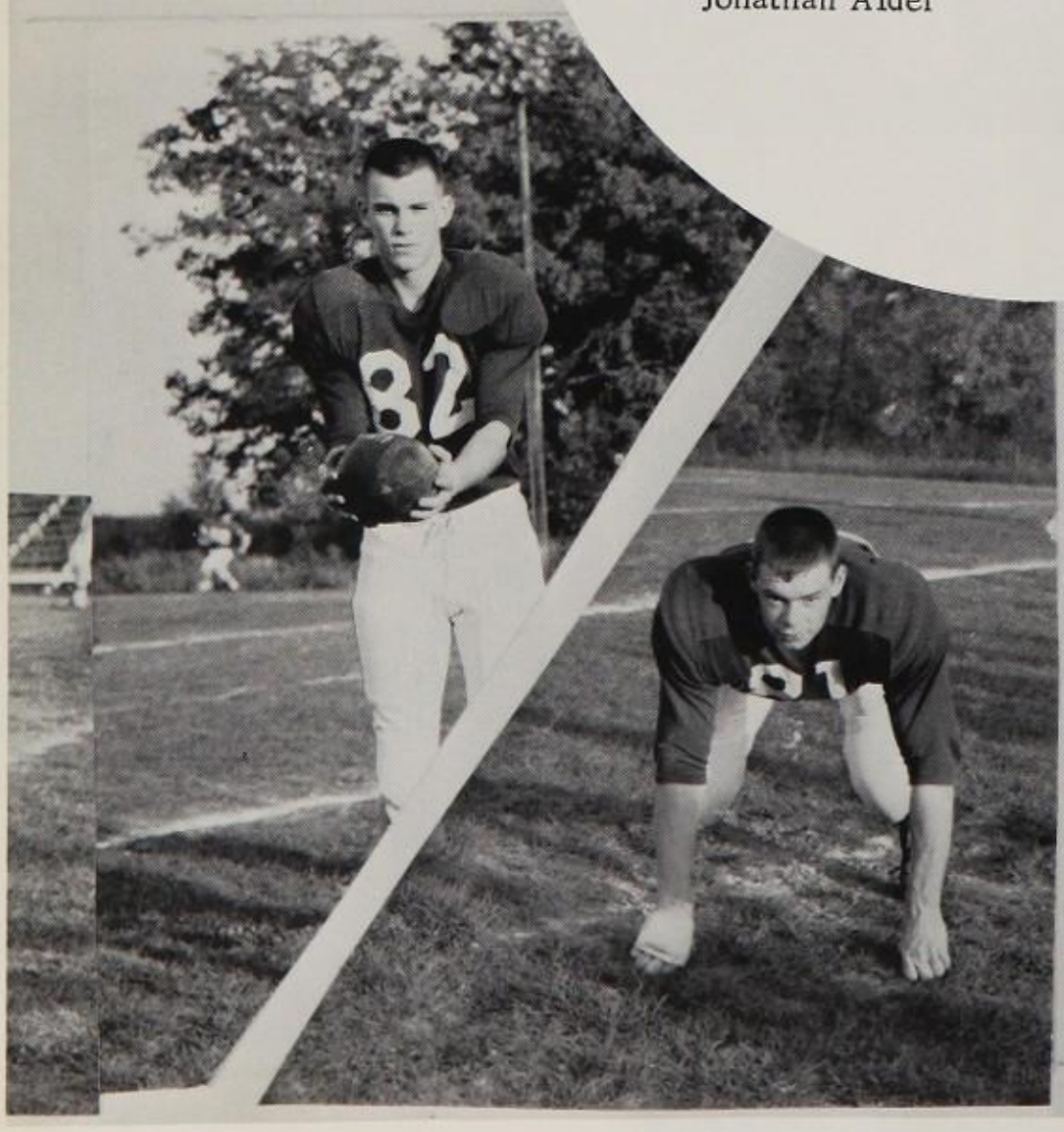

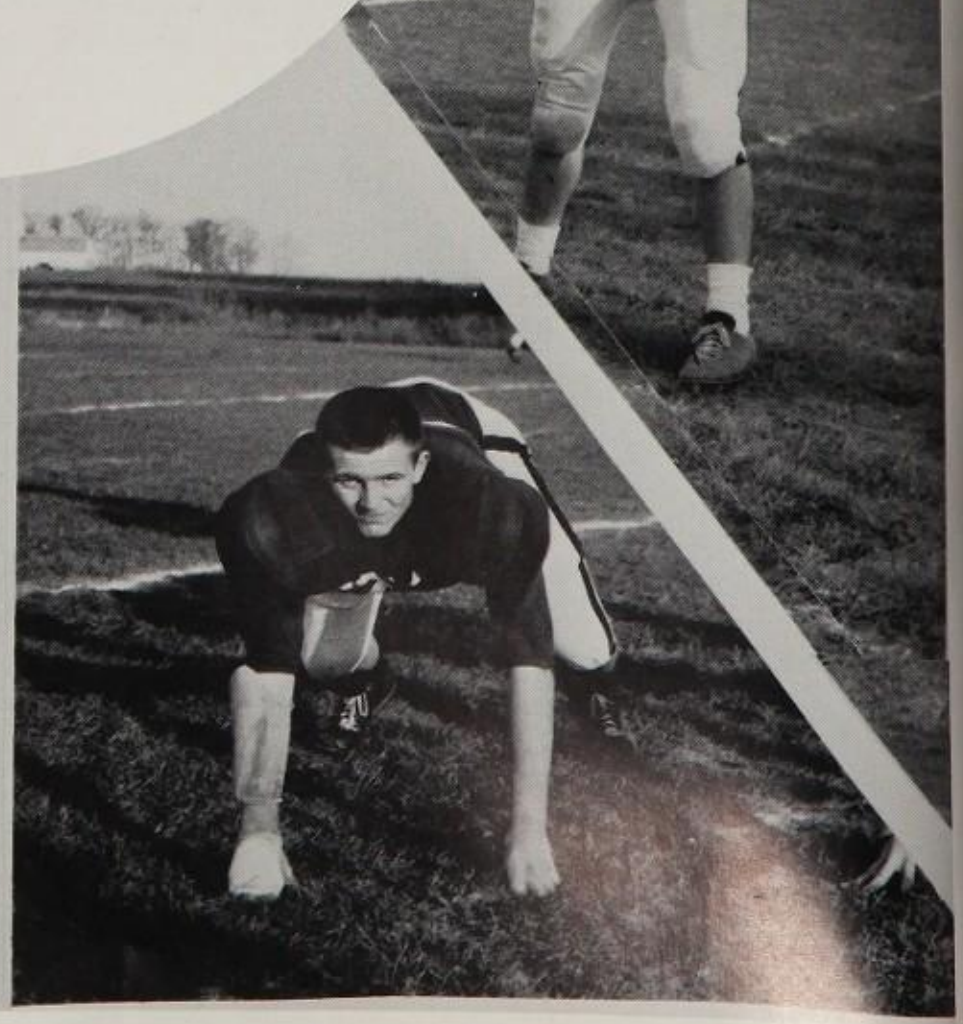

Carolyn O'Brien
Janet Black
Karen Graham
Jane Middleton

Reserve Cheerleaders

R. Wilkins, G. Thomas, D. Graham, J. Stultz, M. Troyer, D. Hollingsworth, C. Moore, C. Clark, D. Moore, J. Gibbs, D. Fadely, B. Blazer, L. Fischer, Mgr.; Coach Pridemore.

JOHN GIBBS

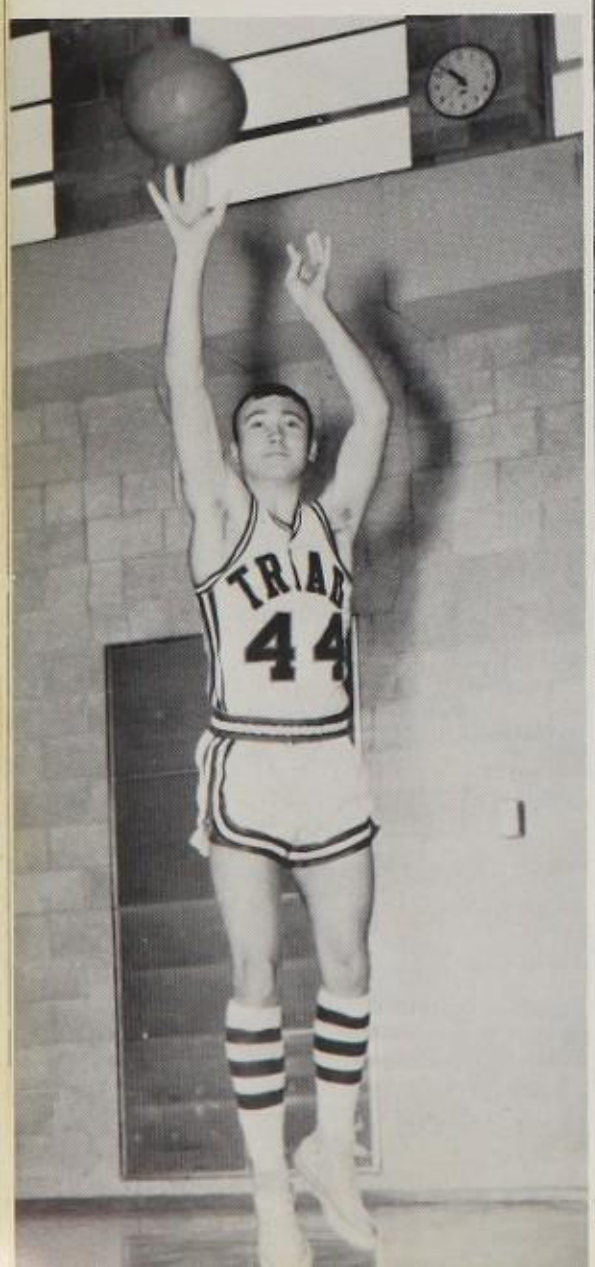

MIKE TROYER

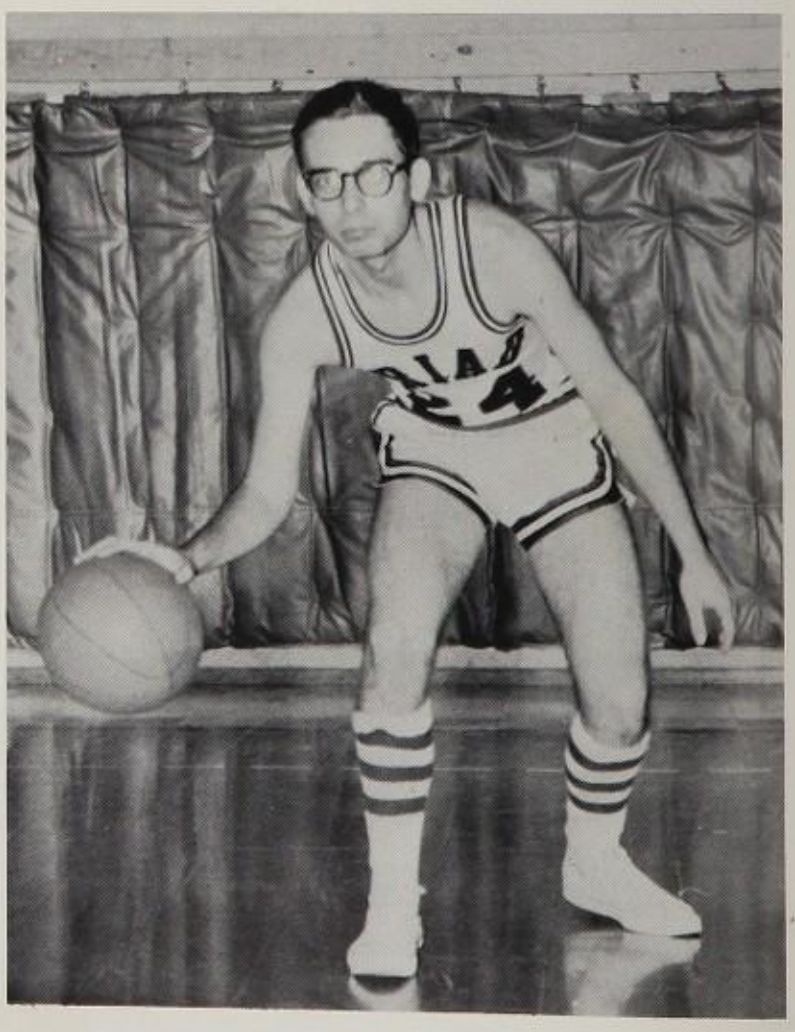

JERRY STULTZ

SCORES

	We	They
Xenia W. W.	71	72
Byhalia York	43	61
Southeastern	55	45
Mechanicsburg	61	69
Byhalia York	70	68
Lebanon	50	47
Northeastern	44	62
Mechanicsburg	56	67
Cedar Cliff	30	50
Fairbanks	51	49
Madison South	44	54
WL-Salem	57	70
Buckeye Local	91	92
Greeneview	71	79
The Plains	80	63
Jonathan Alder	48	85
Fairbanks	56	70
Bethel	59	69
TOURNAMENT		
Riverside	74	73
Botkins	48	80

The Varsity

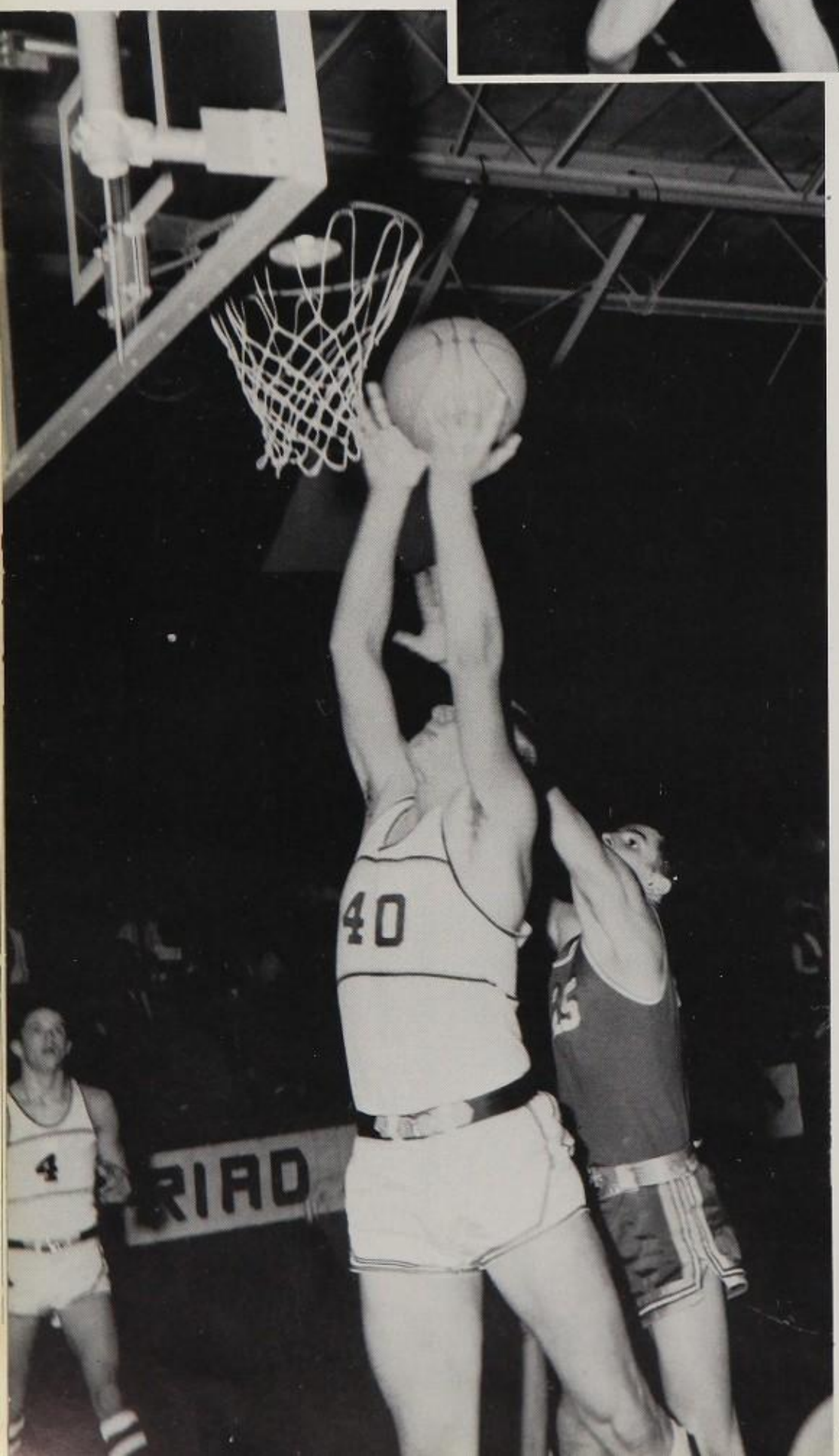

Action Rah! Rah!

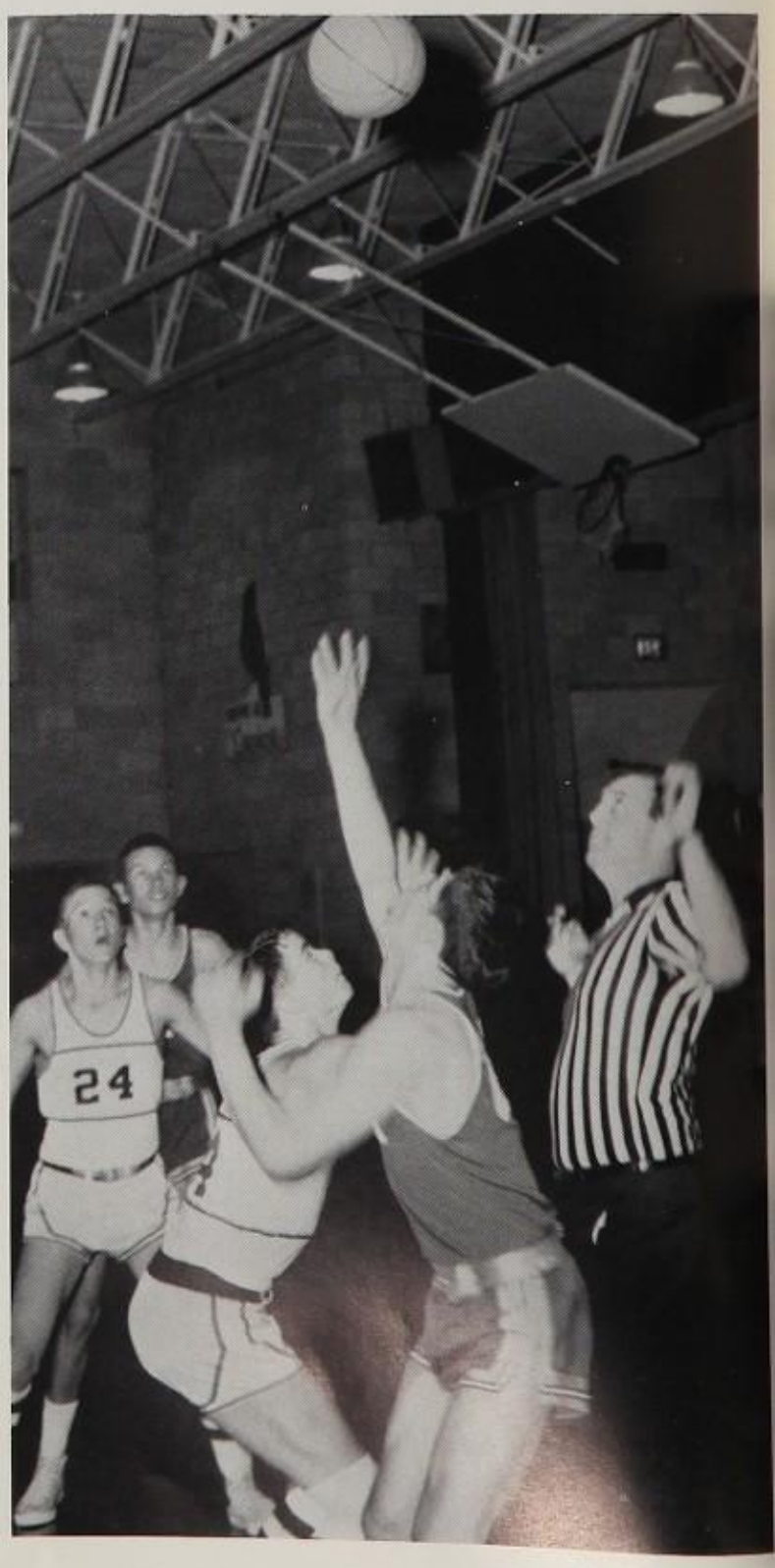

FIRST ROW: R. DeLong, B. Crowder, B. Watkins, D. Perry, R. Kitchen, R. Ronohoe, T. Miller, D. Neer, B. Blazer. SECOND ROW: Coach Wilkins, M. Westfall, J. Evans, G. Hess, J. Venneman, J. Kemper, T. Hall, E. Cauley, B. Russell, Coach Adams.

SCORES

	We	They
Xenia W. W.	42	28
Byhalia York	34	35
Southeastern	26	57
Mechanicsburg	46	43
Byhalia York	47	55
Lebanon	39	33
Cedar Cliff	44	35
Fairbanks	35	51
Madison South	42	52
WL-Salem	31	50
Buckeye Local	39	63
Greeneview	40	42
The Plains	47	54
Jonathan Alder	39	57
Fairbanks	35	48
Bethel	32	34

The Reserves

Moore

Markin

Troyer

Leiter, Williams, Fischer, Bailes, Westfall, Burton, Hess, Seay. Coach Adams, Stokes, D. Johnson, R. Johnson, Vassar, D. Moore, Graham, Daniels, Rittenhouse, E. Johnson, Edley, T. Johnson, Markin. Hill, Kemper, Polsley, Oberdier, Hollingsworth, C. Moore, Troyer, Rogan, Outram.

Track 1965

Triad	99	Fairbanks 19
Triad	73	Marysville 45
Triad	63 1/2	Alder 57, W. L.-Salem 27 1/2
Triad	55 1/2	Richwood 78, Buckeye Valley 52, Ridgemont 30 1/2
Triad	65 1/2	Alder 54 Mechanicsburg 28 1/2
Triad	81	Cedar Cliff 37
Triad	81	Buckeye Local 36, Madison S. 18, Fairbanks 18

7-1 Overall Record
D. V. L.
3rd Place

Tria Relays

Triad	86 1/2
Cedar Cliff	34 1/2
Buckeye Local	31 1/2
Bell Center	26 1/2
Madison South	23
Riverside	19
Mechanicsburg	19

Eric Johnson

Mike Troyer was the individual star of the meet as he scored 22 points and set a school record in the low hurdles in the time 21.7 seconds.

Another Triad record was broken in the shot-put as Louis Rogan heaved the shot 44 ft. 6 1/2 inches.

Jim Vassar, Eric Johnson - placed in the district and advanced onto the regional before bowing out for the 1965 season.

Other boys who placed but didn't finish high enough to advance to the regional:

Mike Troyer, high and low hurdles
Dave Graham, broad jump
Louis Rogan, 220

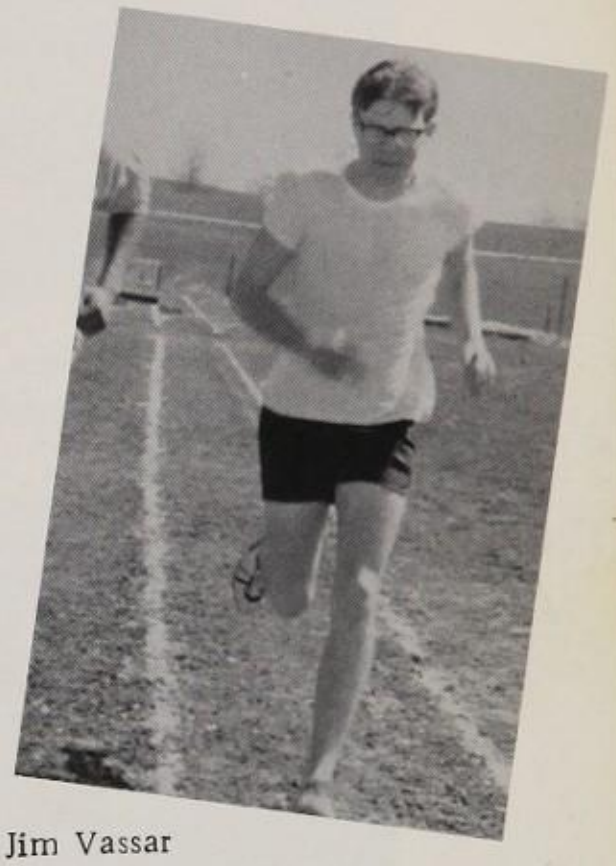

Jim Vassar

Graham

Mike Troyer

1965 Track

Markin, Rogan

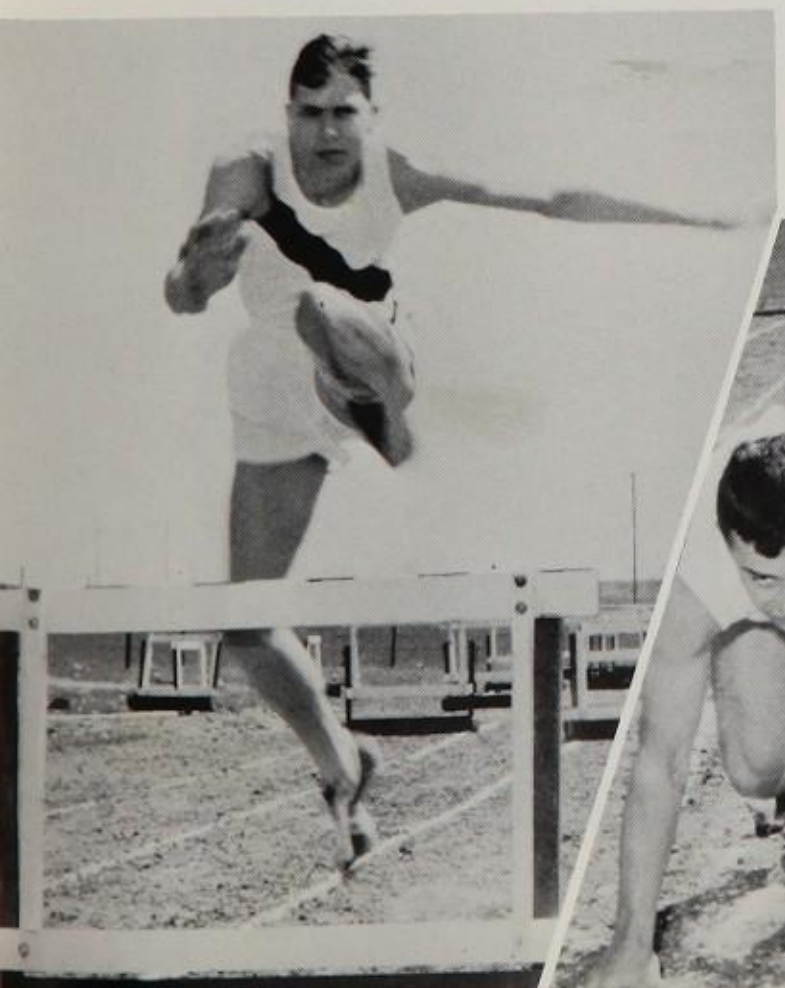

T. Beltz, B. Watkins, T. Miller, J. Evans, R. Crowder, L. Fischer, J. Gibbs. SECOND ROW: J. Venneman, R. Cooper, B. Russell, C. Clark, G. Thomas, B. Blazer, R. Wilkins, Coach Pridemore.

Baseball – 1965

John Gibbs

	WE	THEY	
Buckeye Local	4	6	
Logan Hills	3	8	
W. Liberty-Salem	5	1	
Mechanicsburg	0	2	
Alder	6	7	
Mechanicsburg	9	13	
Mechanicsburg	9	12	(T)
Alder	10	2	
Logan Hills	8	5	
Bethel	2	3	
W. Liberty-Salem	4	6	
Buckeye Local	0	6	

Tied for 2nd - Northern Division

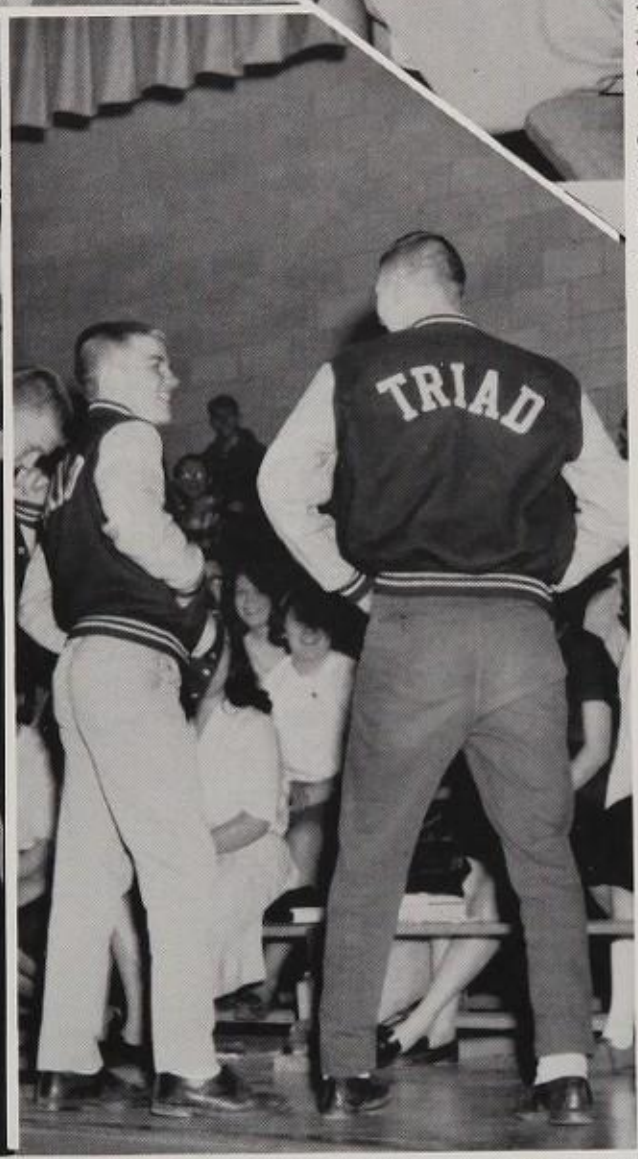

Activities

Varsity
7
Club

Touchdown!!!

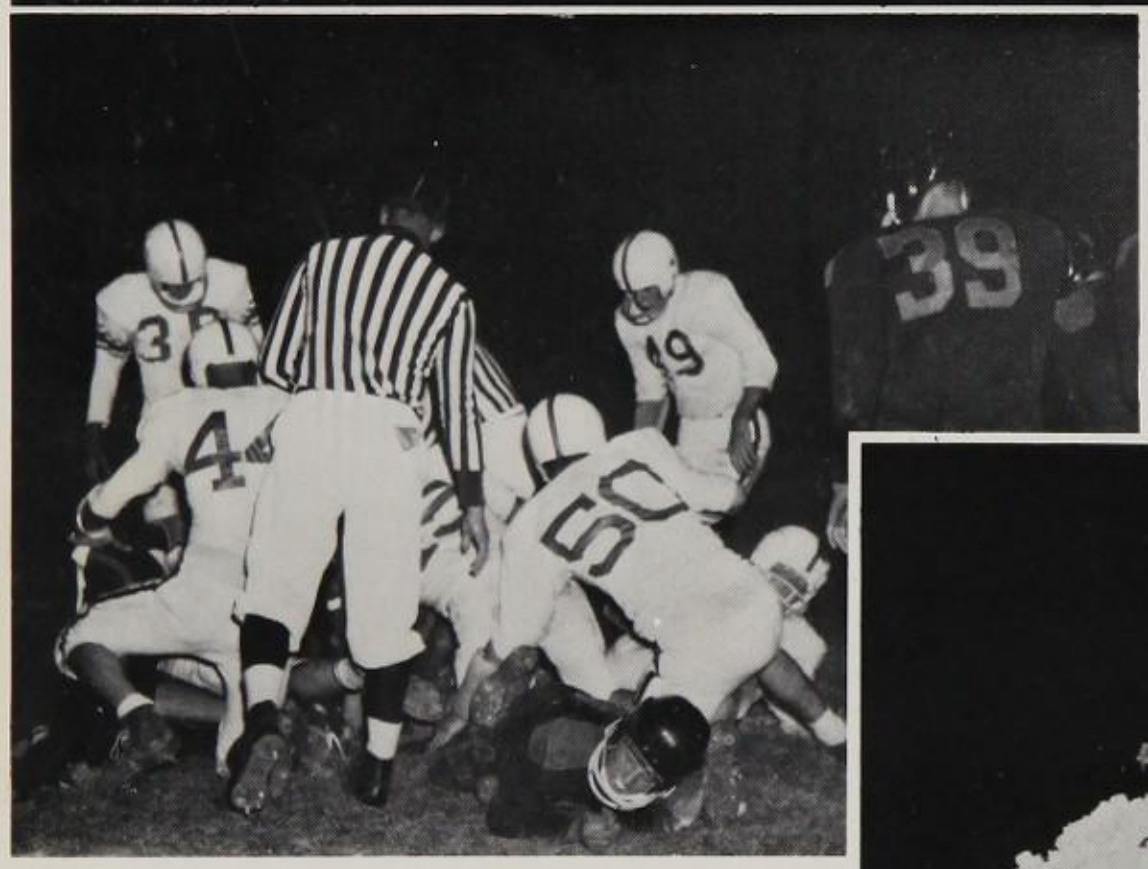

Tackle!!

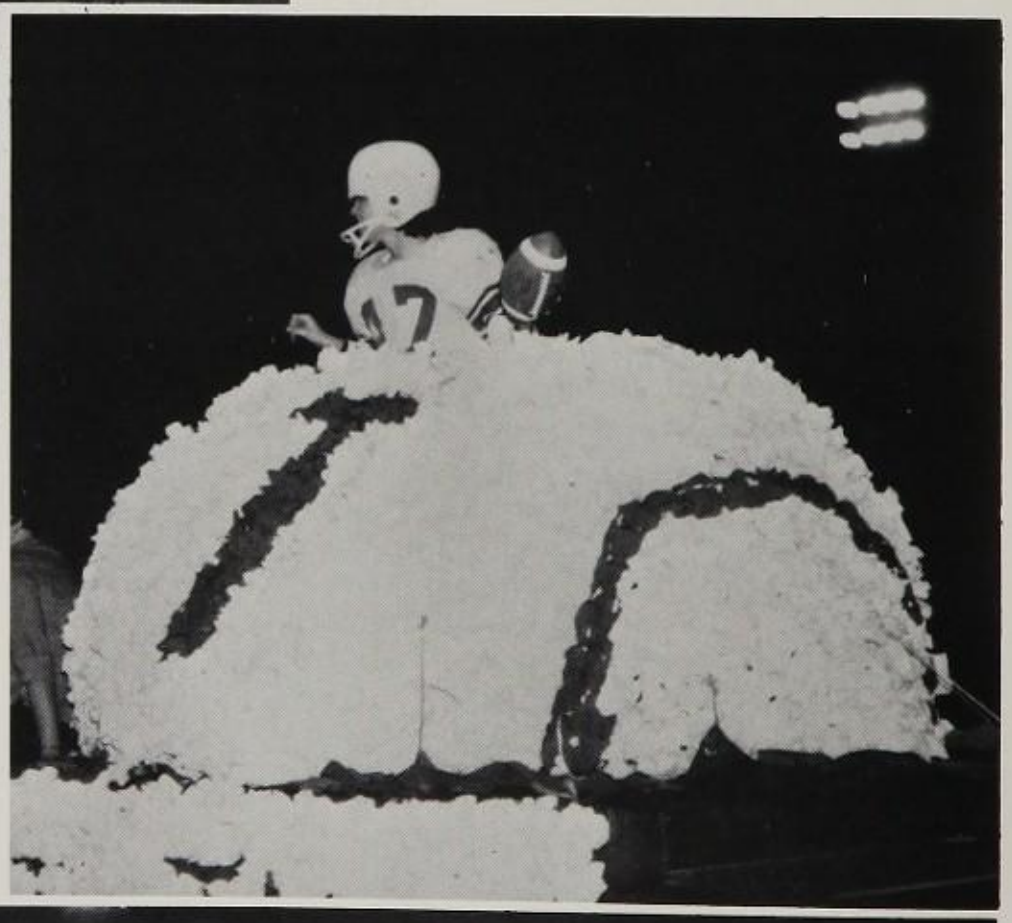

Sophomores'
The winning float

Tramp! Tramp!

1964

Vicki Neer

Linda Short, Diane Short, 1963 Queen, Julia Oder, 1964 Queen, Vicki Neer, Suzanne Borst, Patricia Organ

Fashions

Winners

F
H
A

QUEEN AND HER COURT--Vicki Hunt, John Evans, Sharon Craig, Bill Russell, Queen Margaret, Bill Instine, Patty Culp, Eddie Wells, Patty Organ, Jim Craig.

QUEEN --
Margaret Nance
1965
Patty Culp
1964

OFFICERS 1964-65
P. Culp, P. King
J. Cave, M. Longberry, M. Frey, P. Wright

Organ, Coates, Culp, C. Hunt, Bumgarner, S. Culp, Craig. Cave, Longberry, Gregg, Jordan, Schilliger, V. Hunt, Miss Roehm. Frey, Schearer, Wright, Maxam, Young, King, Thornhill, J. Hunt, Bowers.

FUTURE FARMERS OF AMERICA
THE NATIONAL ORGANIZATION FOR BOYS
STUDYING VOCATIONAL AGRICULTURE
Awards

F.F.A. Group

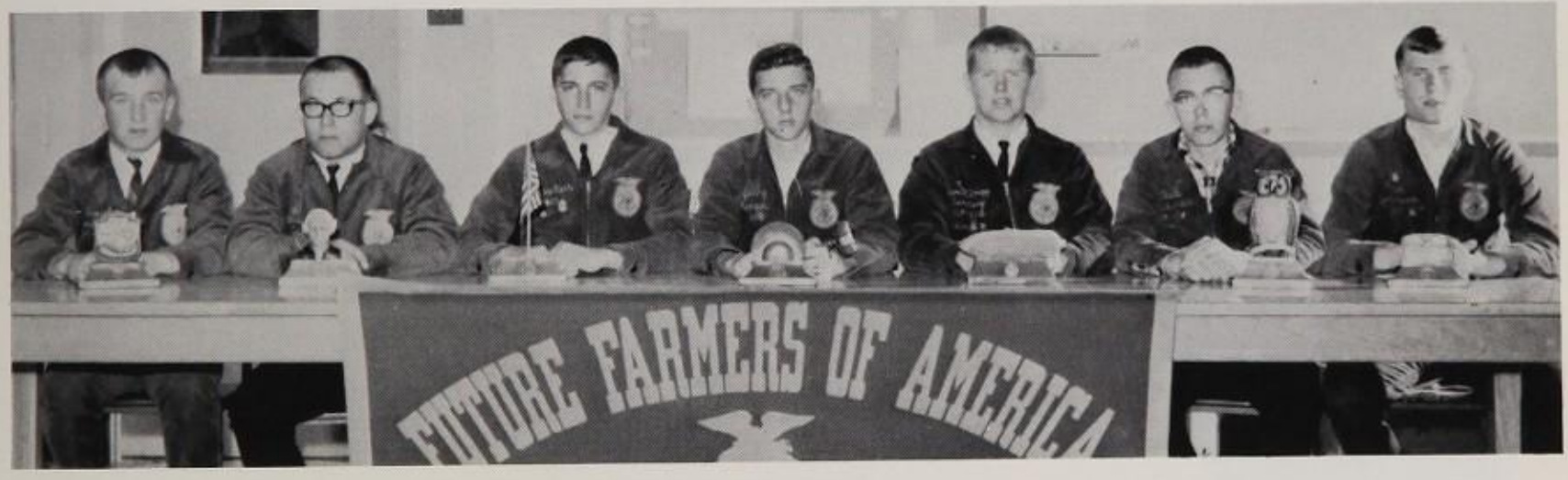

PARLIAMENTARY PROCEDURE TEAM--Robert Crowder, John Williams, Duane Neer, Than Johnson, Marion Gregg, Thad Cushman, Eric Johnson

QUEEN and
COURT

Carolyn O'Brien
Patty Wright
Queen -
Vicki Neer
Martha Stimmel
Susan Neer

FIRST ROW: J. Daniels, E. Inskeep, Lininger, J. Griffin, V. Frey, J. Westfall, Brown, Phelps. SECOND ROW: L. Inskeep, Louden, Woodruff, Kerns, Neer, Borst, O'Brien, Nuckles, White, Smith. THIRD ROW: Ellis, Polsley, Wilkins, Middleton, Hall, Evans, Bowers, King, Graves, N. O'Brien, C. Hess. FOURTH ROW: M. Westfall, G. Hess, T. Carey, Mingus, Bailes, Cooper, J. Evans, Donohue, Stimmel.

French Club

OFFICERS 1964-65--J. Westfall, P. Phelps, J. Vassar, J. Smith, S. Polsley

Student Council

Patty Wright, Maureen Davis, Robert Stokes, Barbara Birt, Cynthia Crain, Becky Hunt, Susan Wilkins, Doug Moore, Advisor, Mr. Wilkins, Steve Oberdier, Bill Russell, David Johnson

The Student Council is an organization designed to promote general welfare between students and teachers. The members of the council are elected by each class and they represent the feelings of the student body.

G. Hess, D. Fadley, Fischer, J. Williams, L. Rogan, J. Gibbs, T. Johnson, M. Middleton, Hutchins, J. Vassar, D. Cooper, J. Craig, Hollingsworth, C. Moore, S. Polsley, R. Stokes, B. Russell, J. Kemper, D. Sowers, Edley, R. Oyer, B. Blazer, D. Graham, S. Oberdier, J. Troyer, R. Hill, D. Moore, R. Wilkins, G. Thomas, Clark, B. Instine, Advisors: Alvin Pridemore, Mr. Adams.

OFFICERS--
Robert Stokes, Clyde Moore, Gary Thomas

FIRST ROW: S. Coates, L. Hall, C. O'Brien, J. White, L. Inskeep. SECOND ROW: J. Westfall, L. Graves, J. Evans, B. Hunt, C. Hess, N. O'Brien. THIRD ROW: K. Graham, J. McCubbin, P. Louden, C. Hunt, M. Stimmel, L. Loveland.

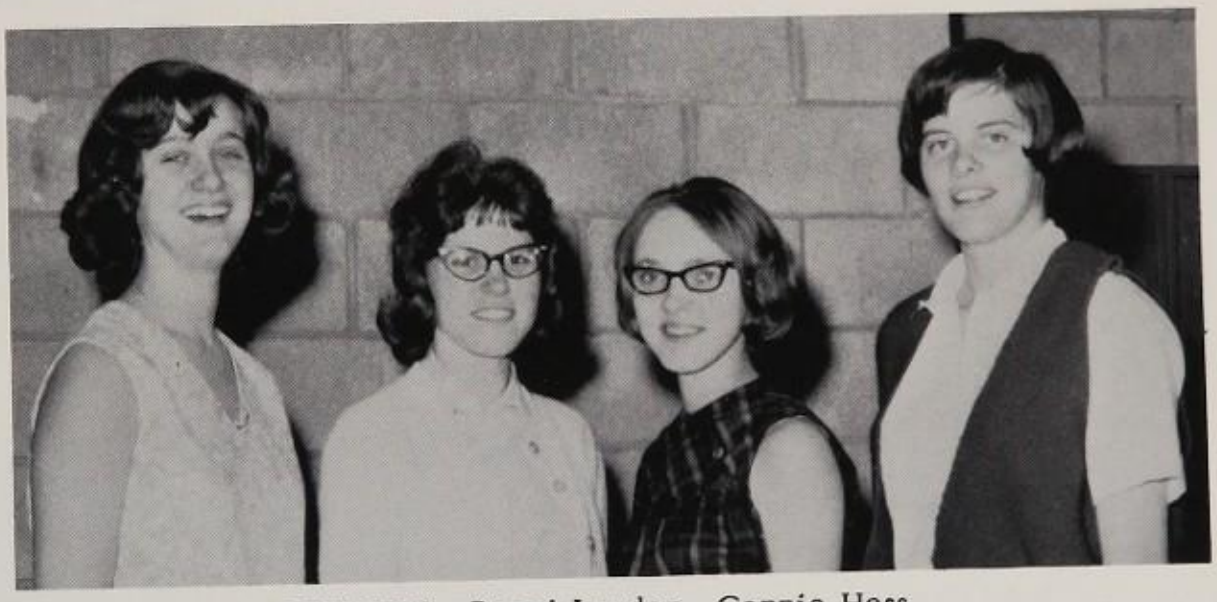

OFFICERS--Penni Louden, Connie Hess, Martha Stimmel, Becky Hunt.

LETTERMEN

GAA

J. Daniels, J. McCubbins, N. Obrien, L. Hall, J. White, C. Hunt, P. Barker, S. Coates, M. Davis, E. Inskeep, S. Culp, C. Crain. J. Evans, R. Cooper, J. Westfall, P. Louden, S. Polsley, D. Johnson, D. Graham, R. Johnson, J. Craig.

TRIAD HI-LITES

EDITOR:
Than Johnson
ASS'T EDITOR:
John Daniels
CLASS EDITOR:
Louise Inskeep
SPORTS EDITOR:
Tom Hall
ADVISOR:
Miss Jane Squires

FIRST ROW: E. Inskeep, A. Hayslip, J. Smith, J. Daniels, L. Hunt, C. Crain, T. Johnson, C. Hunt, J. Evans, L. Inskeep, L. Lowry. SECOND ROW: K. Neer, S. Culp, N. O'Brien, L. Hall, S. Coates, M. Davis, P. Barker, V. Williams, P. Louden, J. Westfall, J. White, J. McCubbins. THIRD ROW: R. Johnson, R. Hess, T. Hall, D. Johnson, J. Gibbs, E. Johnson, D. Graham, John Daniels, R. Stokes, R. Cooper, J. Craig.

The Beta Club has as its project the Editing and Publishing of the school paper Triad Hi-Lites. The staff is as follows:

Editor: Than Johnson, Ass't Editor: John Daniels.
Class Editor: Louise Inskeep, Sports Editor: Thomas Hall.
Advisor: Miss Jane Squires.
Proofreaders: Mrs. Hidy and Mr. McFarland.

Collecting Staff: Valerie Williams, Dave Graham, Penni Louden, Jodelle Smith, Sandy Culp, Nancy O'Brien, Cynthia Crain, Janice Inskeep, Joanne McCubbin, Judy Daniels, and Cylinda Hunt.

Production Staff: Jane Evans, Linda Hall, Joyce White, LaVonne Hunt, Pat Barker, Anita Hayslip, Dick Cooper, Jim Craig, Eric Johnson, Gary Hess, Roland Johnson, JoEtta Westfall, Danny Johnson, Maureen Davis, and Kent Neer.

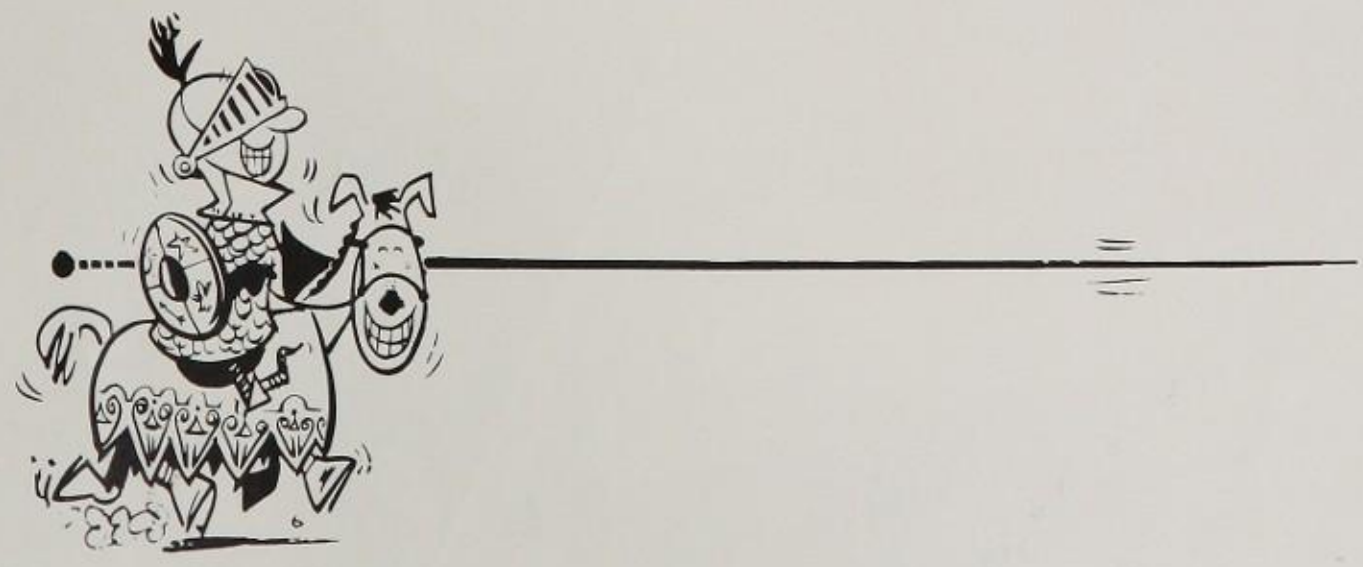

JOHN DEERE
YEARS
quality
OHIO - 1954

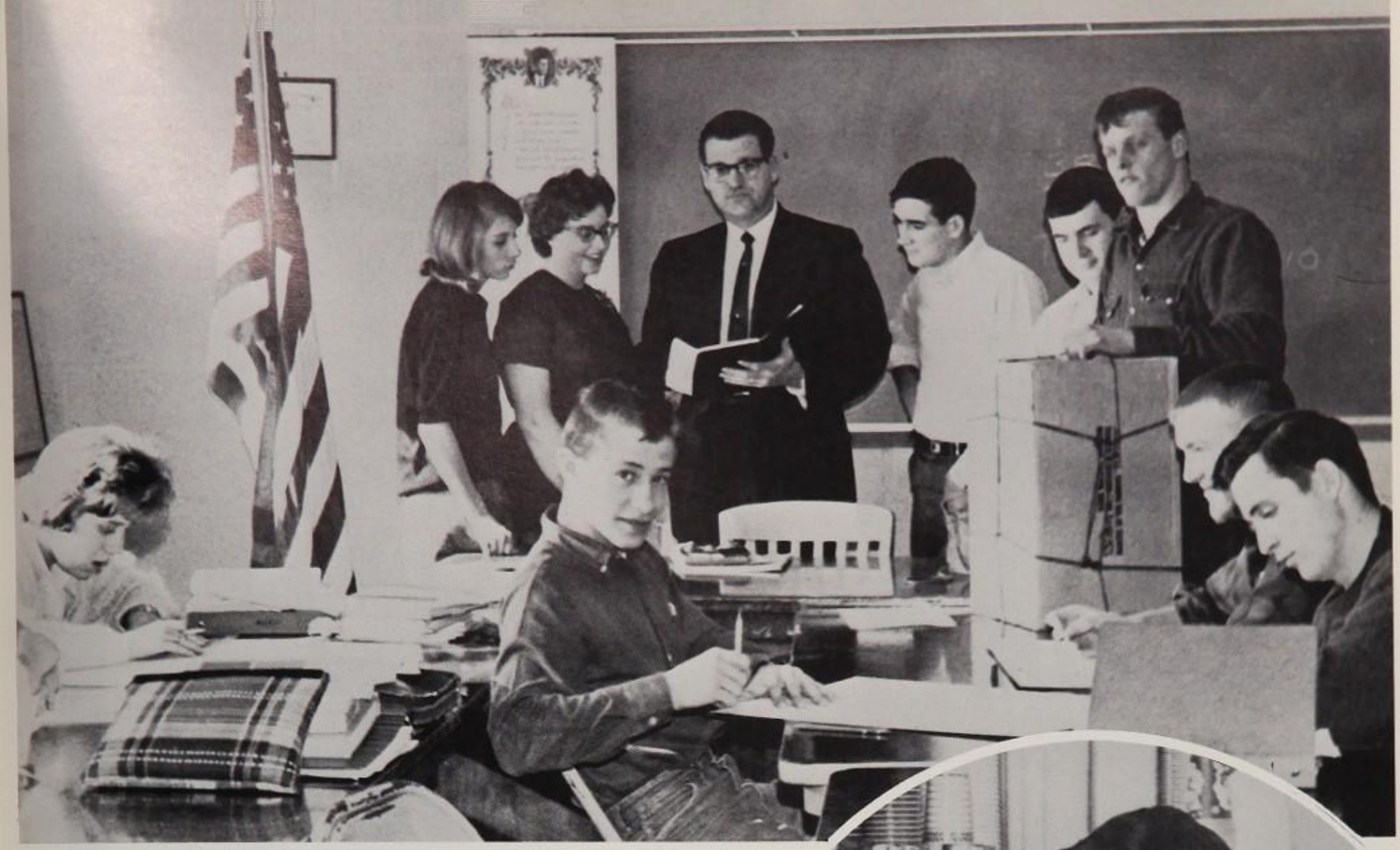

VOCATIONAL EDUCATION IN
DIVERSIFIED COOPERATIVE TRAINING

Diversified Cooperative Training provides vocational training on a part time basis for high school boys and girls during their senior year. DCT is basically for non-college bound students.

For one-half day students are trained on the job in actual occupations. The other half-day is divided between required academic studies and studies related to the occupation. Several occupations are included in the program but each student receives training in only one, hence, the word diversified refers to the program as a whole. Students receive credit for their vocational training and, upon graduation, receive the regular diploma plus a vocational certificate.

PATTY BARKER
Outstanding Student
Triad High School
1964-65

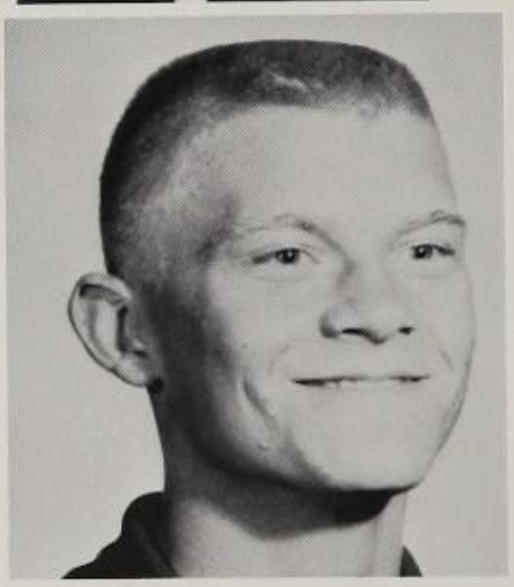

Athletic Awards
CLYDE MOORE
GARY THOMAS

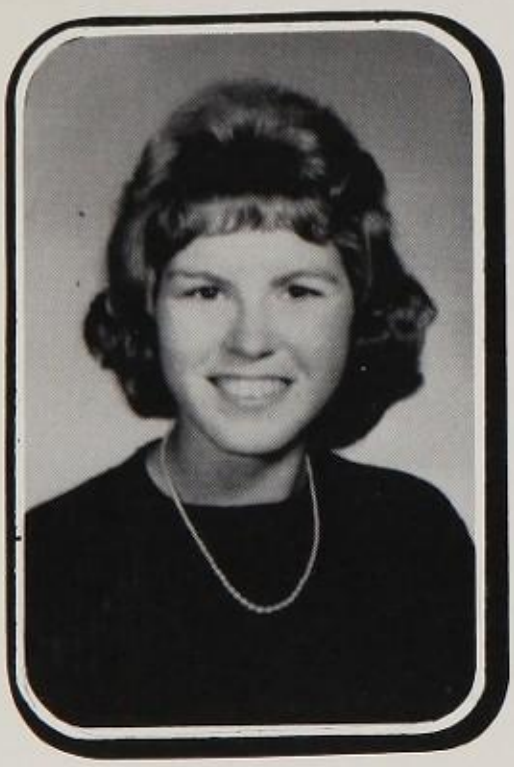

GAA Award
CONNIE HESS

Junior Cooks
PATTY WRIGHT DIANA SCHEARER

Summer Practice??

MAJORETTE

JOYCE WHITE

Pep Band

ROW 1 Donna Jordon, Elain McCubbin, Linda Lowry, Marcia Schearer, Sally O'Brien, Joyce White,
ROW 2 Joanne McCubbin, Steve Polsley, Gary Jordon, Mike Schmidt, Evon Cushman, Bob Jackson,
ROW 3 Jim Vassar, Wanda Keene.

The First Triad Marching Band

Band

Jodelle Smith, Carolyn O'Brien, Suzanne Borst, Linda Lowry, Karen Graham, Connie Hess, Beverly Louden, Mike Schmidt, Steve Polsley, Gary Jordon, JoAnn McCubbin, Donna Jordon, Marsha Schearer, Elaine McCubbin, Debbie Birt, Mark Crowder, Roger

President - Nancy O'Brien
Secretary-Treasurer - JoAnn McCubbin
Vice President - Connie Hess

Reporter - Wanda Keene
Librarian - Linda Lowry
Manager - Bob Jackson

Posey, Dyna Kerns, Nancy O'Brien, Joyce White, Susan Neer, Tom Millice, Sally O'Brien, George Hess, Yvonne Cushman, Susan Wilkins, Jim Vassar, Randy Spain, Bob Jackson, Mr. Gilkey, Wanda Keene.

Cylinda Hunt, Treasurer; Vicki Neer, Vice-President; JoEtta Westfall, Secretary; Laura Loveland, Robe Chairman; Bill Instine, President; Danny Johnson, Chaplain; Tom Hall, Reporter; Linda Hall, Riser Chairman.

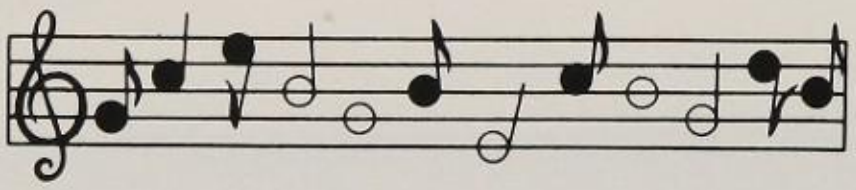

ROW 1 Linda Graves, Louise Inskeep, Suzanne Borst, Laura Loveland, Nancy O'Brien, Judy Black, Jodelle Smith, ROW 2 Pam Phelps, Carolyn O'Brien, Barbara Birt, Rick Bails, John Williams, Karen Graham, Patty Culp, Sandy Culp, ROW 3 Vicki Neer, Gretchen Brown, JoEtta Westfall, Tom Hall, Danny Johnson, Bill Instine, Penni Louden, Jane Evans, Linda Hall, ROW 4 Jerry Kemper, Doug Moore, Marion Gregg, Steve Oberdier, Dwain Hollingsworth, Charles Owen, Lamar DeLaney.

ROW 1 Cindy Crain, Vicki Neer, Jane Evans, Penni Louden, Laura Loveland, ROW 2 Pat Barker, Judy Black, Suzanne Borst, Margaret Nance, Pam Phelps, Miss Squires, ROW 3 Louise Inskeep, Patty Culp, Wanda Keene, Valeria Williams, JoEtte Westfall, Linda Graves, ROW 4 Jack Grauman, Marion Gregg, Lamar DeLaney, Steve Oberdier, Dwain Hollingsworth, Bill Instine.

Lettermen

ACCOMPANISTS:
Carolyn O'Brien, Nancy O'Brien
Penni Louden

Seniors

ROW 1 Lamar DeLaney, Linda Hall, Vicki Neer, Cindy Crain, Patty Culp, Margaret Nance, Bill Instine, ROW 2 Steve Oberdier, Marion Gregg, Pat Barker, Wanda Keene, Valerie Williams, Jane Evans, Nancy O'Brien, Cindy Hunt, Melvin DeLong, Charlie Owen.

Linda Graves, Pam Phelps, Louise Inskeep, Vicki Evans, Suzanne Borst, Nancy Gregg, Areletta Williams, Jane Middleton, Susan Goings, Laura Loveland, Beverly Louden, Nancy O'Brien, Jodelle Smith, 2nd Vicki Neer, Susan Neer, Kathy McCauley, Barbara Birt, Carolyn O'Brien, Valerie Williams, Rick Bails, Roger Kitchen, Maureen Davis, Patty Culp, Sandy Culp, Judy Black, Sharon Connolly, Wanda Keene, Dorothy Lininger, Karen Graham, Miss Squires, 3rd Anna Ellis, Gretchen Brown, JoEtta Westfall, Pat Barker, Sue Lowe, Margaret Nance, Cynthia Crain, David

Chamberlain, Gary Hess, Danny Johnson, Jack Grauman, Eddy Wells, Cylinda Hunt, Linda Hall, Janet Black, Jenny Davis, Linda Grauman, 4th Bill Russell, Steve Oberdier, Doug Moore, Melvin DeLong, Marion Gregg, Tom Hall, Jerry Kemper, John Williams, Bill Watkins, Bill Instine, Lamar DeLaney, Charles Owen, Dwain Hollingsworth, Penni Louden, Jane Evans.

Helpers

CUSTODIANS - Mr. and Mrs. Yocom

CASHIERS -
Diana Forsythe
Sandy Coates

CAFETERIA - Mrs. Stanley, Mrs. Murray, M. Nance, A. Ellis, L. Knox, D. Lininger, P. Culp, V. Evans, R. Baker.

J. M. FRESHWATER FUNERAL HOME

Ambulance Service

Phone 2101

North Lewisburg, Ohio

LEE FLOOR COVERING CO.

Mohawk Wall to Wall Carpeting

Wallpaper and Supplies

129 East Fifth St.

Marysville, Ohio

Gifts for All Occasions

HILDRETH'S JEWELRY STORE

"Where Quality Is Assured"

We Invite You to Come in and Browse.

Marysville Ohio

HAYES & GRAYS

121 N. Main St.

Marysville, Ohio

Compliments of

MARYSVILLE HARDWARE
TOT AND TEEN SHOP
ISLAY'S

THE HOPEWELL DAIRY MILK CO.

Division of

Hawthorn - Mellody

Bellefontaine, Ohio

FOY JOHNSTONS'
PAINT AND WALLPAPER

Marysville, Ohio

BATES ALLSTATE
INSURANCE

West Liberty, Ohio
465-2731

COLOR TV

ZENITH MOTOROLA

CURTIS MATHES

From $359.95
(Color TV Service)

RUSSELL TV SERVICE

317 N. Main Urbana 653-4420

THE TELEGRAM
Mechanicsburg, Ohio

JERRI'S BEAUTY SHOP
Phone 653-6808
Cable, Ohio

SMITH'S DRUG STORE

Mechanicsburg
Ohio

CHESTER APPLIANCE —

Maytag and Admiral
Monogram Oil Heaters

Mechanicsburg, Ohio
Phone 834-4944

ROBERT H. GRAVES

15 Main St.
Mechanicsburg, Ohio
Telephone 834-8704
Residence 826-3704

THE MUTUAL LOAN & SAVINGS CO.

THE FARMERS BANK OF MECHANICSBURG OHIO

Park Seed Farms

PARK HYBRID CORN

Phone 653-7910

Urbana, Ohio

WAYNE WILLIS ELECTRICIAN

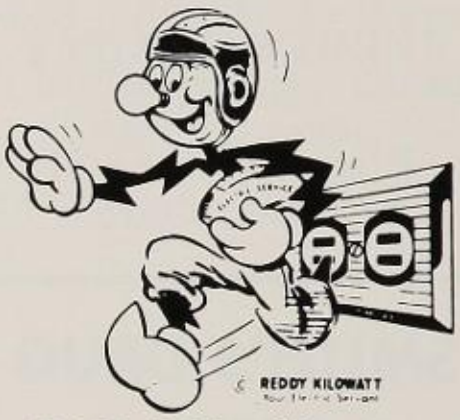

REDDY Always SCORES!

St. Paris

Ohio

COMPLIMENTS OF

The Ohio Grain Company

Serving Ohio Farmers and Feeders Since 1913

Milford Center, Ohio

URBANA BOWLING, INC.

We have time for you to have fun.

Urbana, Ohio

DOUGLAS INN BARBER SHOP

26 Monument Square

Urbana, Ohio

Compliments of

GULF

SERVICE

Phone 652-1096
912 North Main St.
Urbana, Ohio

Compliments of

EWING'S CAFETERIA
COFFEE SHOP
POOLER'S PASTRY SHOP

24 Monument Square
Urbana, Ohio

GRUNTZ'S

IGR

Urbana, Ohio

LOVERDE'S
FOOD MARKET

Urbana, Ohio

HOWARD EVANS JEWELRY

JAMES DALLAS, New Owner

Watch Repairing
Watches Diamonds

Urbana, Ohio

BILL McLAUGHLIN DRIVE-IN CLEANERS

1-Hour Courteous Service
Cash and Carry
Plenty Free Parking Space

Urbana, Ohio

KNIGHT SEED CO.

Urbana, Ohio

There's a "one and only' in refreshment, too

BOTTLED UNDER AUTHORITY OF THE COCA-COLA COMPANY BY

Marion, Ohio

Compliments of

THE UNITED TELEPHONE CO.

Marysville, Ohio

ROBINSON & SON

Fresh Dressed Poultry

150 Plum St.

Marysville, Ohio

EVAN'S MAYTAG HIGHLANDER

Coin Laundry--Dry Cleaning

Champagne Plaza Shopping Center

Scioto Street

Urbana, Ohio

Compliments of

MARYSVILLE AUTO DEALERS

Marysville, Ohio

FARMERS SUPPLY STORE

Marysville, Ohio

TOT AND TEEN SHOP

Marysville, Ohio

MERCURY CLEANERS

Marysville, Ohio

UNCO BOWLING LANES

12 AMF Pinspotters
Air Conditioned
Restaurant

Marysville, Ohio

ROHR FURNITURE

"Union County's Largest Store"

Marysville, Ohio

FIRST NATIONAL BANK

Marysville, Ohio

Complete
Banking Service

ASMAN

Rexall DRUGS

Polaroid Cameras
Kodak Film
Flash Bulbs

Marysville, Ohio

Compliments

STOCKSDALE MKTS

Urbana and Marysville, O.

Enjoy Our
Long Shopping Hours

Shop With
Confidence

Compliments
of

STIFFER STORES INC.

Marysville, Ohio

RECREATION EQUIPMENT CO., INC.

- THE "RECO" STORE -

Complete Line of Equipment

for All Sports

Football - Basketball - Baseball

Tennis - Fishing Tackle - Guns

Golf - Boy Scout

Outfitters

* * * * * *

Brunswick Bowling Balls

Shoes and Bags

School Sweaters and Jackets

* * * * * * *

113 E. High St.
Springfield, Ohio

"LOOK FOR THE LOG FRONT"

THE
WEST LIBERTY
LUMBER CO.

Phone 456-2936
West Liberty, Ohio

HOLDREN
BROTHERS, INC.

Metal Fabricators

Telephone 465-2886
West Liberty, Ohio

Compliments
of

ESCH'S MEATS,
INC.

West Liberty, Ohio
465-2316

NEUHASER
HATCHERIES

Hy-Line Chicks
and
Started Pullets

Phone 456-4961
West Liberty, Ohio

Compliments of

YODER IMPLEMENT

I. H. and
New Holland
Dealer

West Liberty, Ohio

LIBERTY HARDWARE
CO.

Everything in Hardware
Soft Water Service
Rural Route Service

West Liberty, Ohio
465-3966

LIBERTY VARIETY
STORE

"The Store for Your Every
Day Needs"

West Liberty, Ohio
465-3901

YODER'S
FURNITURE

Furniture and Carpet

West Liberty, Ohio
465-3977

BAILS

SOHIO

AND HARDWARE

Phone 747-2481

North Lewisburg, Ohio

HOME MARKET

JACK SWISHER

North Lewisburg, Ohio

LOUDEN BROS. TOOL CO.

North Lewisburg, Ohio

JEWELER JACK

North Lewisburg, Ohio

Compliments of

ARTHURS

HANNUM IMPLEMENT

North Lewisburg, Ohio

HOWARD SUPPLY CO.

231 S. Main St.

Urbana, Ohio

125 S. Detroit St.

Bellefontaine, Ohio

122 E. Fifth St.

Marysville, Ohio

LET US HELP

Phone 747-2911

North Lewisburg, Ohio

THE BANK OF NORTH LEWISBURG CO.

HUMBLE CONSTRUCTION CO.

Designer Builder
Developer

West Liberty
Phone 465-2976

THOMPSON SHELL SERVICE

West Liberty, Ohio

BASIL SPAIN

North Lewisburg, Ohio

Phone 747-3361

Lub - Oil - Gasoline - Tires

SPIKE'S BARBER SHOP

North
Lewisburg,
Ohio

HALL'S 5/1.00 STORE

North Lewisburg,
Ohio

LIVINGSTON'S READY-TO-WEAR

North Lewisburg,
Ohio

GRAUMAN AUTO SERVICE

Auto and Tractor Repairs

North Lewisburg, Ohio
Phone 747-3301

The Home of

Quality Meats

Garden Fresh
Produce

**KAUFMAN'S
FOOD
MARKET**

Milford Center, Ohio

**SKILLMAN
FUNERAL HOME**

Mechanicsburg, Ohio

(DONALD C. SKILLMAN)

Phone 834-6245

HOLLAND'S
BARBER SHOP

Mechanicsburg, Ohio

"Florence"

SPANGLER'S FLOWERLAND

Mechanicsburg, Ohio
Phone 834-6522

**FROST MOTOR
SALES CO.**

CHEVROLET

Allis-Chalmers

Mechanicsburg, Ohio

**V. D. MIRACLE
IMPLEMENT**

Mechanicsburg, Ohio
Phone 834-6443

**HINTON'S
FURNITURE &
APPLIANCES**

Phone 834-8383
Mechanicsburg, Ohio

ROBINSON

GULF

KELLEY

Mechanicsburg, Ohio
Phone 834-3414

GRIMES MANUFACTURING COMPANY

When You Travel By

Air You Are

Protected By

Grimes Lighting

Urbana, Ohio

CROSBY'S

"THE DRUG MAN"

123 North Main
Urbana, Ohio

TODD'S BOOK & GIFT SHOP

34 Monument Square
Urbana, Ohio

UHLMAN'S

Urbana
Ohio

HERR'S SHEET METAL WORKS

Roofing Heating
Spouting

Phone 653-7501 Urbana, O.

HATTON & ENRIGHT PHARMACY

Complete Pharmacy Service

108-12 N. Main St.
Urbana, Ohio

Say It With Flowers From--

ETHEL'S FLOWER SHOP

239 Scioto St.
Urbana, Ohio
Phone 653-5201

GRIMES CONCRETE PRODUCTS

Urbana, Ohio

McLAUGHLIN JEWELRY

Monument Square

Urbana
Ohio

JOHNSON SUPER VALU

324-26 N. Main
Urbana, Ohio

L & L SUNOCO

203 Miami Street
Urbana, Ohio

GRIMES MANUFACTURING COMPANY

When You Travel By

Air You Are

Protected By

Grimes Lighting

Urbana, Ohio

CROSBY'S

"THE DRUG MAN"

123 North Main
Urbana, Ohio

TODD'S BOOK & GIFT SHOP

34 Monument Square
Urbana, Ohio

UHLMAN'S

Urbana
Ohio

HERR'S SHEET METAL WORKS

Roofing Heating
Spouting

Phone 653-7501 Urbana, O.

HATTON & ENRIGHT PHARMACY

Complete Pharmacy Service

108-12 N. Main St.
Urbana, Ohio

Say It With Flowers From--

ETHEL'S FLOWER SHOP

239 Scioto St.
Urbana, Ohio
Phone 653-5201

GRIMES CONCRETE PRODUCTS

Urbana, Ohio

McLAUGHLIN JEWELRY

Monument Square

Urbana
Ohio

JOHNSON SUPER VALU

324-26 N. Main
Urbana, Ohio

L & L SUNOCO

203 Miami Street
Urbana, Ohio

CHAMPAIGN COUNTY AUTO DEALERS ASSOCIATION

BARNHART-GOOD, INC.
BUCKLES MOTORS, INC.
FROST MOTOR SALES
KITE CHEVROLET
REX PONN, INC.
TRENOR MOTORS, INC.
WALLACE TRACTOR CO.
WHITE SERVICE CENTER

MILLER EXCAVATING SERVICE

MELVIN F. MILLER

Farm Ponds
Sewers
Basements
Sand
Gravel
Septic Tank
Installation

Urbana, Ohio

Phones
653-4323
653-5614

C. L. BOWERS AGENCY

Success to the
Class of 1965

130 Miami Street
Urbana, Ohio

MASON & LAWRENCE OF OHIO INC.

RIBSTONE® SILOS

Urbana, Ohio

Phone 653-7429

BOTKIN'S FLOWERS

Our Only Location---
731 E. Lawn Ave.
TED - MILDRED BOTKIN
Phone 653-5251
Urbana, Ohio

BILL'S FLOWERS
Bill Botkin
205 N. Main Urbana, O.

CITY BAKERY
Urbana, Ohio

NEFF-WALTER FUNERAL HOME

642 South Main
Urbana, Ohio

LONG'S MUSIC STORE

Band Instruments
Pianos and Organs
Magnavox Stereo and TV

Urbana, Ohio

H&K BARGAIN CENTER

Hotpoint

Appliances

Urbana, Ohio

Compliments of

DR. CHARLES EVANS

OPTOMETRIST

303 N. Main Street
Urbana, Ohio

Compliments of the

CHAMPAIGN TELEPHONE CO.

Urbana, Ohio

WALLACE TRACTOR CO.

U. S. Highway 36 East

Urbana, Ohio

SALES AND SERVICE

You Pay for Quality ---

Why Not Get It.

Meat Center

McINTURFF'S LOCKER SERVICE

Phone 653-4341

Urbana, Ohio

PURK'S PHARMACY

Phone 653-3411

848 Scioto St.

Urbana, Ohio

ED'S WHITEHOUSE SANDWICH SHOPPEE

653 Scioto St.

Urbana, Ohio

YOCOM'S VARIETY

Meet Your Neighbor at---

811 Scioto Street

Urbana, Ohio

SANDERS FASHION CLEANERS

128 E. Lawn Avenue

Urbana, Ohio

Same Location 34 Years.

Phone 653-7244

MONTGOMERY WARD CATALOG STORE

731 Scioto St.

Urbana, Ohio

Guarantees Satisfaction

COMPLIMENTS OF

THE CITIZENS NATIONAL BANK

THE CHAMPAIGN NATIONAL BANK

THE PERPETUAL FEDERAL SAVINGS & LOAN ASSN.

THE PEOPLES SAVINGS & LOAN COMPANY

Urbana, Ohio

URBANA
WHOLESALE SUPPLY
Rear 1100 N. Main St.
Urbana, Ohio

DAIRY QUEEN
A TREAT FOR TASTE A FOOD FOR HEALTH
1047 N. Main St.
Sundaes
Cones Malts
Sandwiches
Urbana, Ohio

H. W. HEGELE CO.
Heating
Plumbing Electric
Urbana, Ohio

McCALL BROS.
MARATHON SERVICE
904 Miami
Urbana, Ohio

MAIN GAS & APPLIANCE CO.
Maytag
Washers and Dryers
Urbana, Ohio

G. & S. HEATING &
AIR-CONDITIONING
723 W. Light St.
Urbana, Ohio

URBANA TAR AND ASPHALT CO., INC.
South Rohrer St.
Urbana, Ohio
Phone 653-5277

URBANA SOFT WATER SERVICE
410 Miami St.
Urbana, Ohio

WHALEN'S HEARING CENTER
218 E. High Street
Springfield, Ohio

LANDMARK
CHAMPAIGN COUNTY FARM COOPERATIVE ASSOCIATION
Mingo
Urbana
Mechanicsburg
Ohio

WEST SIDE MOTORS
Bus Mabry
Urbana, Ohio

CLAY'S BODY SHOP

Wrecks Repaired
Auto Refinishing
Wheel Alignment and Balancing

Woodstock, Ohio - R.R. #1
Phone 826-3689

HI WAY 559 COFFEE SHOP

North Lewisburg, Ohio
Phone 747-3322

LOVELAND LUMBER

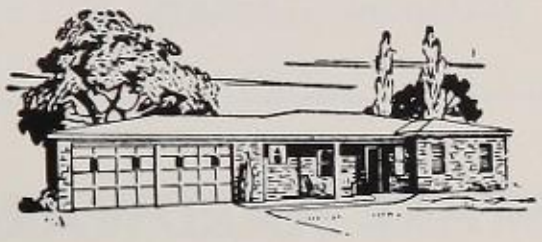

North Lewisburg, Ohio
Phone 747-2451

WATKINS GARAGE

PURE

Woodstock, Ohio
Phone 826-3333

HUMPHREY'S GROCERIES

STANDARD

Cable, Ohio Tel. 653-3085

BETTER GROCERIES at EVAN'S GROCERY

PURE OIL PRODUCTS
Cable, Ohio

MIDWAY GARAGE

Woodstock, Ohio

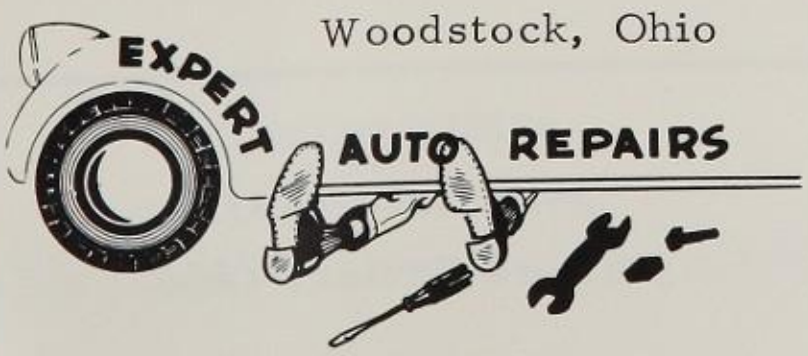

Wedding

WILLIAM SNIDER PHOTOGRAPHY

North Lewisburg
Ohio

Frames Architectural

WESTFALL COAL YARD

120 S. Locust St.
Mechanicsburg, Ohio

FARMERS & MERCHANTS BANK

Milford Center, Ohio

GABRIEL'S PRINT SHOP

6 State St.
Milford Center, Ohio

GEFEKE HARDWARE

Milford Center
Ohio

C. B. OWEN BARBER SHOP

Milford Center, Ohio

J. D. DAIRY ISLE

South Mill Street

Milford Center, Ohio

MITCHELL'S MARKET

Milford Center
Ohio

IGA

BRAKE HARDWARE

Milford Center, Ohio

Hardware

Dean & Barry Paint

Distributors of Doxol Gas

Phone 349-2261

M. H. FRANCIS

Hardware Implements

Coal and Farm Supplies

Mechanicsburg
Ohio

Compliments

BRILL'S BOOTERY

15 W. State St.

Milford Center, Ohio

OHIO GRAIN CO.

SHUR TONE FEEDS

Mechanicsburg, Ohio

THE
OHIO ORCHARD

Milford Center, Ohio

Fruits and Produce

DINOVO BROS., INC.

Congratulations
to the Class of
1965

147 Lake Street

Delaware, Ohio

PIONEER RURAL ELECTRIC COOPERATIVE, INC.

Cooperative

Concept

Creates

Confidence

Sidney Urbana

Piqua

BARTON CANDY CO.

Wholesale Distributors

Candy, Tobacco,

Paper Supplies

and

Sundries

Bellefontaine

Ohio

GRANGE INSURANCE

Auto Fire Life

Complete Insurance Service

ED LOWRY

R. #1, Cable, Ohio
Phone - Urbana 653-3992

CRAIG'S COAL YARD ELEVATOR, INC.

"In the Fertile
Mac-O-Chee
Valley"

West Liberty, Ohio

WE WISH TO THANK THE ADVERTISERS FOR HELPING MAKE THIS BOOK POSSIBLE.

Photo getters -- Bill Oder, Patty Barker, Cylinda Hunt

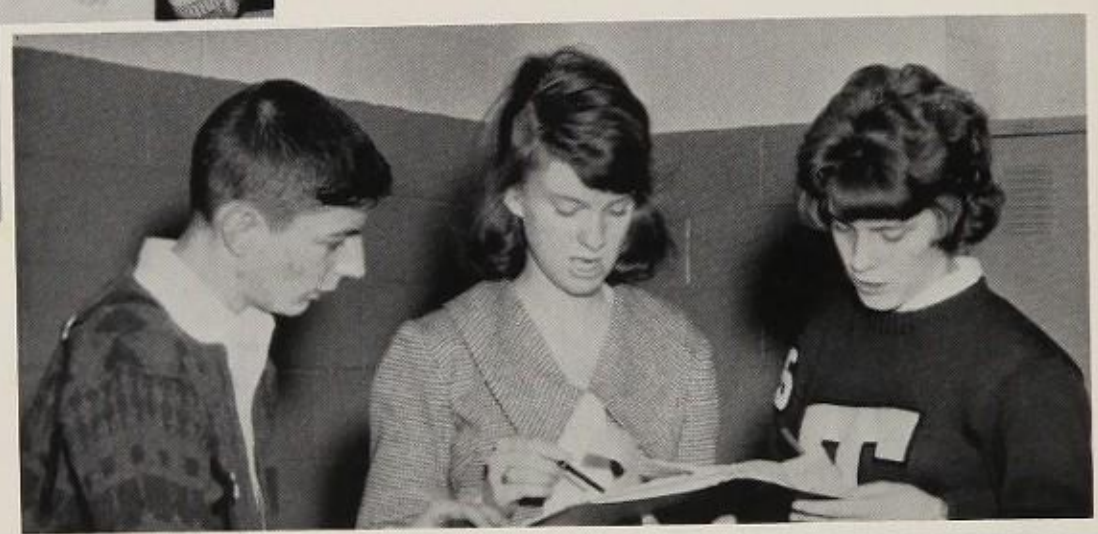

Editors --
Sandy Coates
Anita Hayslip
Patty Barker

BOOSTERS

Marysville
Foy and Johnson
Marysville Hardware

Mechanicsburg
Five and Ten
Dave's Pure Oil

Urbana
Urbana Motor Sales
Bonded Services
Certified Oil Co.
Fetz Plumbing
Dean Woodruff
Carmazzi
Marsh's

North Lewisburg
Phyliss Oder

Milford Center
Ohio Orchard Co.

NELSON T. BAHAN GENERAL CONTRACTOR

Excavating
Dragline Service
Bulldozing

Dump Trucks
Air Compressor
Pumps

Land Clearing
Crushed and Pitrum Gravel

Urbana, Ohio
Phone 653-3681
549 East Court Street

TAYLOR PUBLISHING COMPANY
"The World's Best Yearbooks Are Taylor-made"